VOL. 3

SHIELD

1962

U. S. GRANT HIGH

Roger-
It has been wonderful meeting you this semester, Best of luck in this and all your other semesters at Grant.
Pauline Beecroft

David Eacen
Good Luck

Roger
Good luck in the coming years I hope we will all ways be friends.
Rachel Franco

ROGER,
YOUR A REAL SWEET GUY + I HOPE YOU GET THE BEST OUT OF LIFE YOU DESERVE IT
BE GOOD + GOD BLESS YOU
WINNIE AVERILL

Roger
Good luck and best wishes all through high School. It's been nice knowing you in World Geography,
Always,
Carol Selzpuck

Roger,
Good luck in the rest of High School and all through life.
Sharon McElhinney

To Roger: a nice guy
Have a happy summer
Hope you have a nice Senior
From: Mark

Roger,
I went through I didn't get to know you very well. It's been fun having you in this class.
Best of luck in High School and After.
Valerie S'

Roger:
Best of luck
in the future.
Leslie Lawson

Good luck
in B-11
Cheryl

Roger,
I wish you
all the luck you
can possibly have in
the future. Have a lot
of fun over the summer.
Emmy "G" Duchesne

Roger,
Best of luck always
in everything you
do. Now that you
know everything
about all the
countries Ha!!
Nancy '63

Dear Roy,
It's been fun
being in world
geography with
you. I wish you
all the luck in the
world. As always
Sandy Shaw

Roger,
Best of luck in
the future and always.
Have a wonderful
summer.
Anne Sibilio

To Roger
Best of luck
in your future
Remember the art
[illegible]
once & then - around
in W.C. this gym
Cafe Chem Gym
This sweater
Iggy

Roger:
Good luck
always.
Sue [illegible]

'62

Vol. 3

SHIELD

1962

Presented by the Annual Staff
Ulysses S. Grant High School
13000 Oxnard St., Van Nuys, Calif.

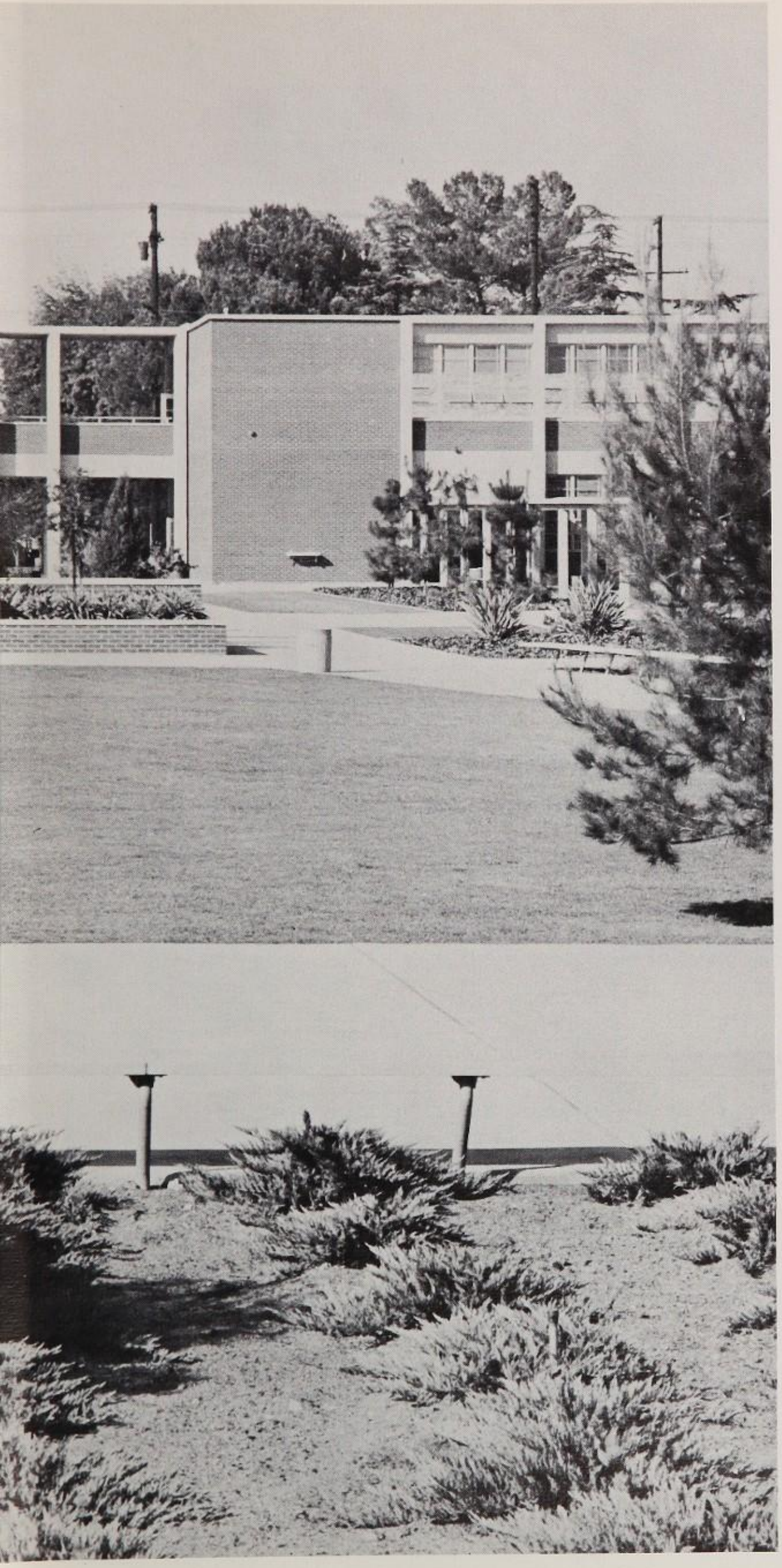

DEDICATION

We, the Students of U.S. Grant High School, owe a great debt of gratitude to our administration, faculty and staff.

Since our opening days, nearly three years ago, they have given of themselves, unselfishly, to better our chances of success.

Without these dedicated people how could any of our athletic and scholastic achievements have come to be? It is they who have put us in the victory circle while they watch, with pride, knowing they have succeeded in doing their jobs well.

One purpose of this annual, then, is to acknowledge and thank our fine administration, faculty, and staff for their invaluable help in building U.S. Grant High into the great school it has become.

The special recognition accorded our certificated and classified personnel by this year's annual staff is much appreciated. Our 113 certificated people and our 46 classified people make up the organizational structure within which you, the students, are presented with your educational opportunity. I say opportunity because you cannot be given an education; you must work to gain it. Everyone of these 159 people is here because you, the students, are here. They have but one common purpose: to help you make the most of yourselves as individuals and thus make your best contributions to society.

Sincerely,

H. O. Dyck

H. O. Dyck
Principal

Graduates of 1962 — Many thanks and congratulations. As alumni may you continue to use as a gauge of all your actions and attitudes Grant's standard for undergraduates — "only the best." God Speed.

Frances Donavan
Girls' Vice-Principal

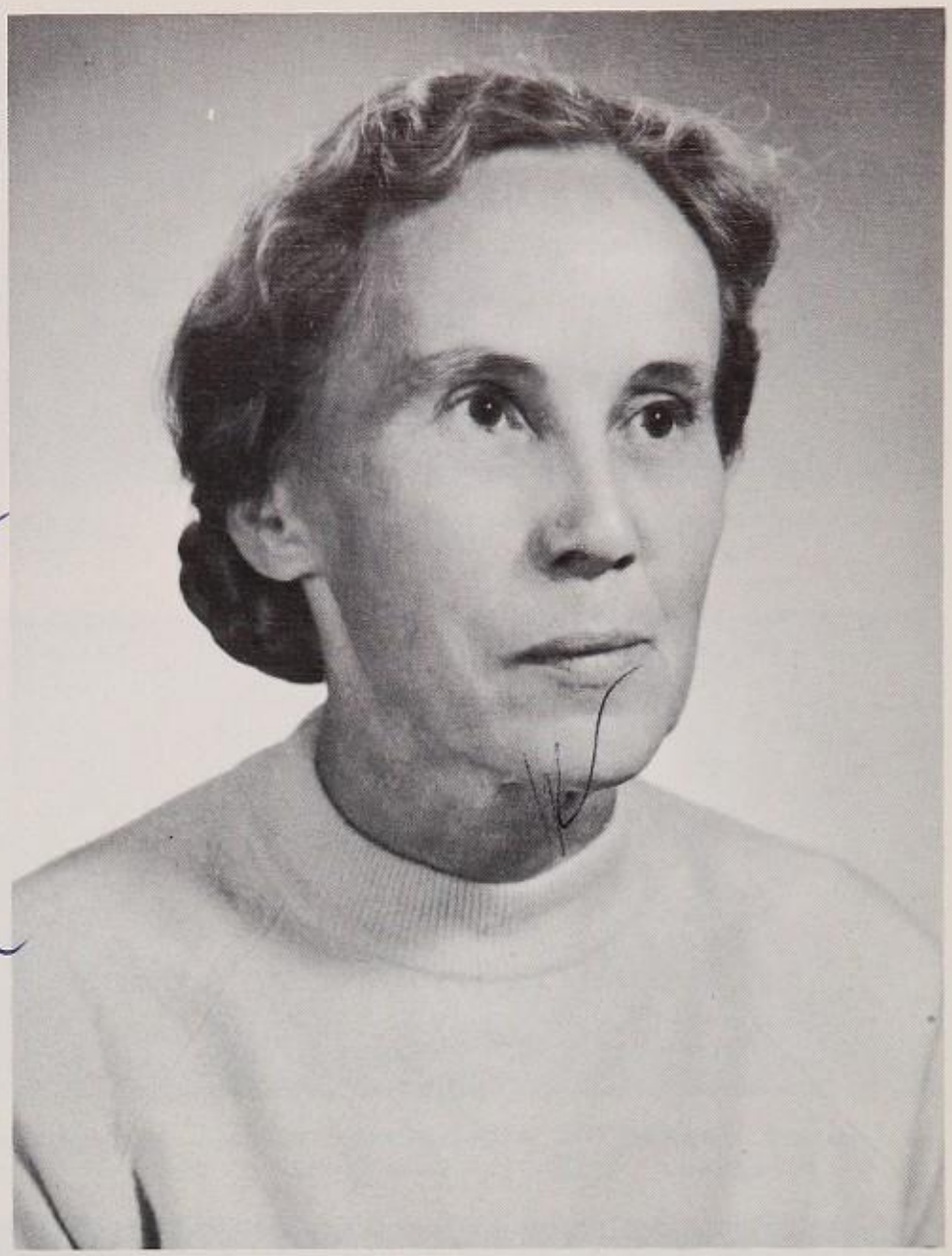

To all the time you were in my class.
Frances Donavan
G.V.-P
Only joking. Have a lot of good luck!
Bob Beach

It is with great pleasure that I congratulate the "Aldebarans" and the "Delphians" upon the successful completion of the high school course of study. We all wish you the best of luck in your future endeavors.

To the student body and staff of Grant High School — a happy summer. Come back next fall ready to continue the good work.

Maurice A. Ives
Boys' Vice-Principal

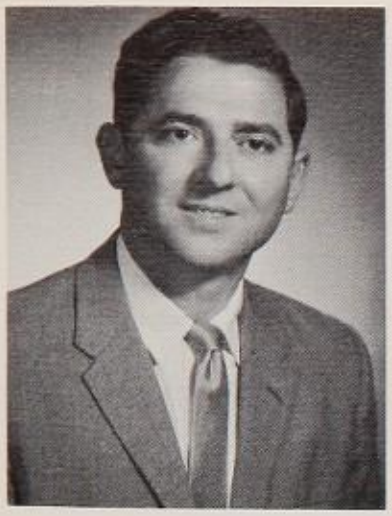

MR. MURRAY ALBOHER
English

MR. CHARLES ALLEN
Math

MR. ROY ANDERSON
Social Studies

MRS. BEATRICE ANDO
Art

MR. HAL ARTHUR
Point I

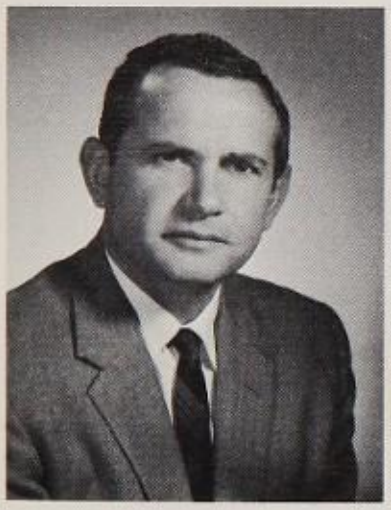

MR. LOUIS BARAK
Social Studies

MRS. VIRGINIA BARRAGAR
Social Studies

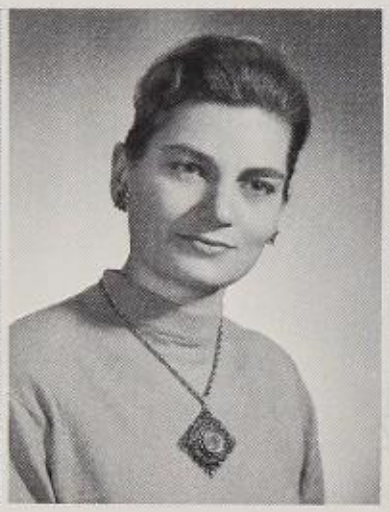

MISS FLORA BECK
English

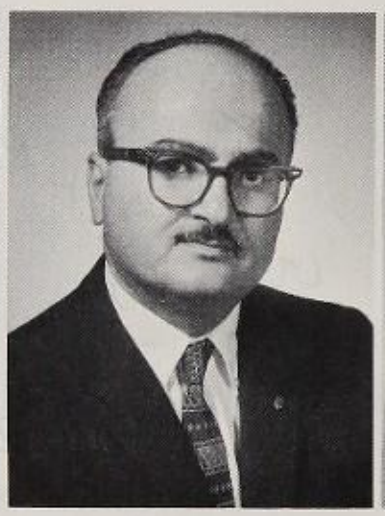

DR. VAGHARSH BEDOIAN
Science

MRS. MARY BENDER
Girls' P.E.

MR. HARRY BERKOWITZ
Head Counselor

MR. RICHARD BIERMANN
Language

MR. JULES BURG
Business

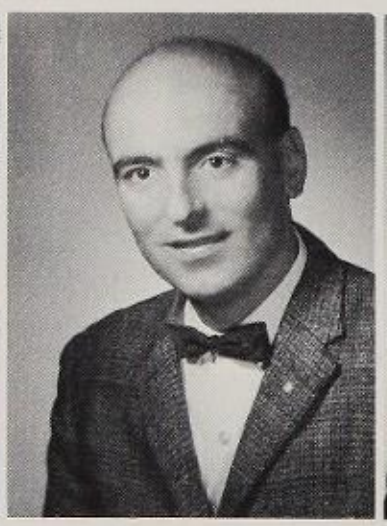

MR. FADON CARDAMENIS
Language

MR. JOHN CERVANTES
Social Studies

MISS MILDRED CLINE
English

MR. FRANCIS COUSENS
English

MR. ROBERT CRAIN
Social Studies

MR. FREDERICK CULWICK
Math

MISS MARGARET DAVIES
English

MISS DIXIE DENT
Business

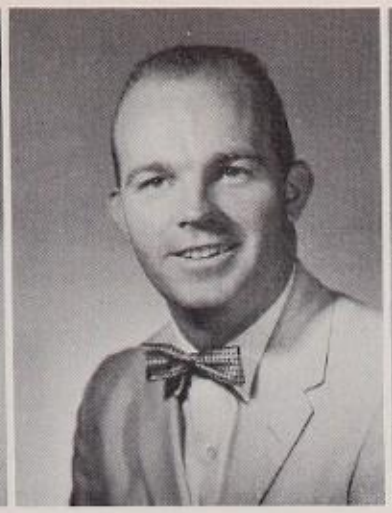

MR. ARTHUR EADES
Business

MISS MARY FARNELL
Girls' P.E.

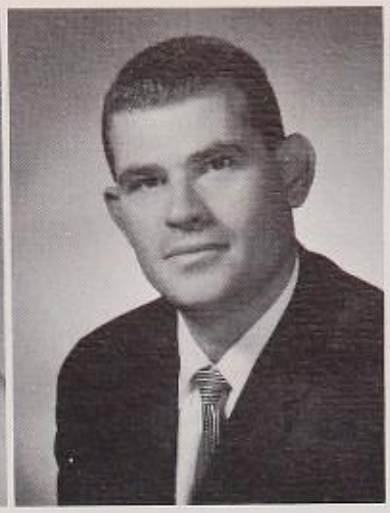

MR. JOSEPH FEINSTEIN
English

MR. PAUL FELDMAN
English

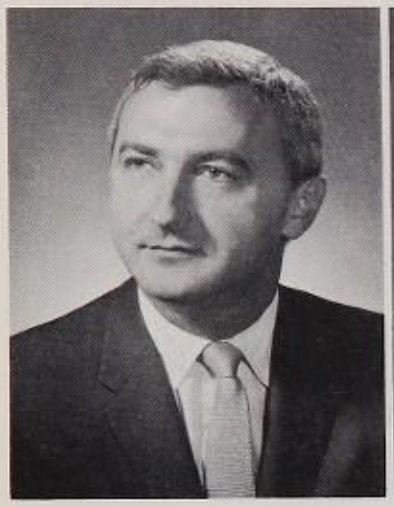

MR. CARL FRIEDMAN
Social Studies

MRS. MARGERY GEILER
English

MRS. NANCY GOFFREDO
Art

MR. LEO GOODMAN
Math

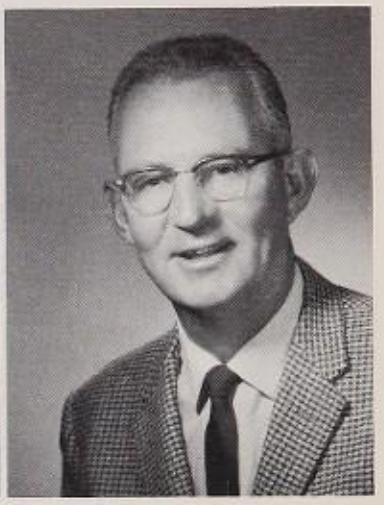

MR. JOSEPH GORDON
Boys' P.E.

MRS. LOIS GORDON
English

MRS. CAROL GORTON
Homemaking

MRS. BLANCHE GREENBERG
Language

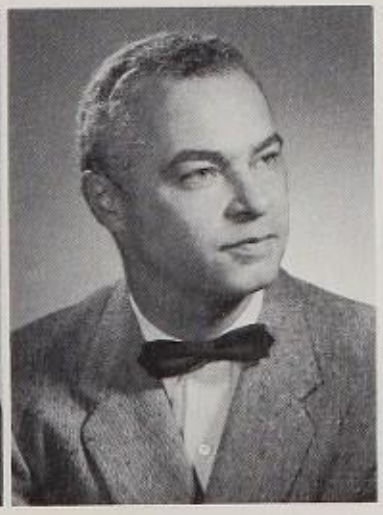

MR. BEN HALPERN
Industrial

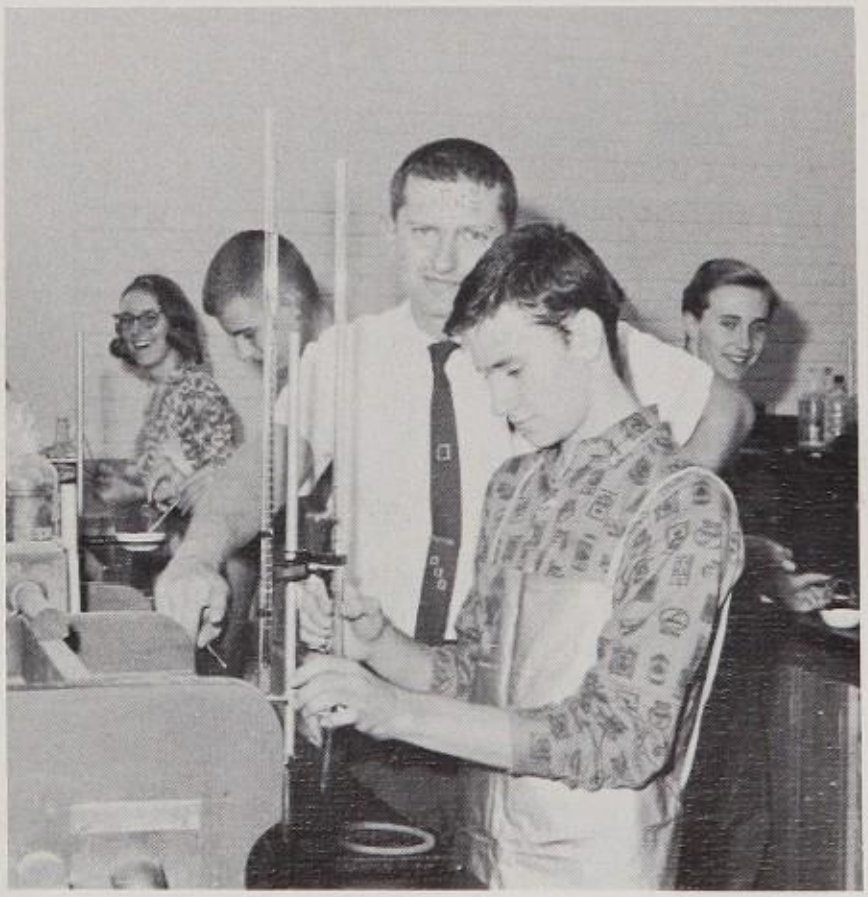

Mr. Falb supervises a chemistry experiment.

MR. ROBERT HAMMOND
Business

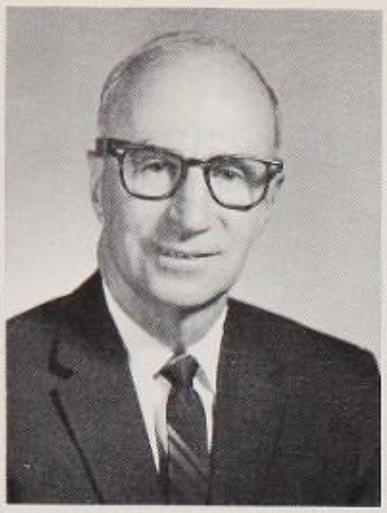

MR. MOSS HAWKINS
Math

MISS MELVA HEINSOHN
Girls' P.E.

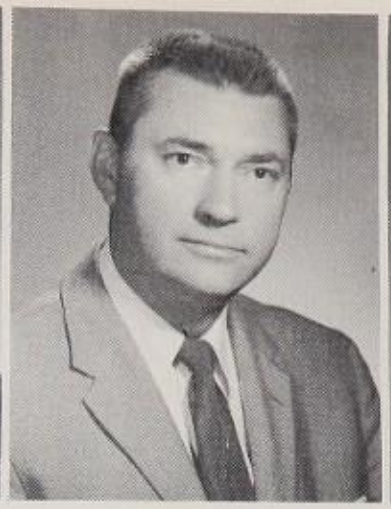

MR. LAWRENCE HIBARGER
Industrial

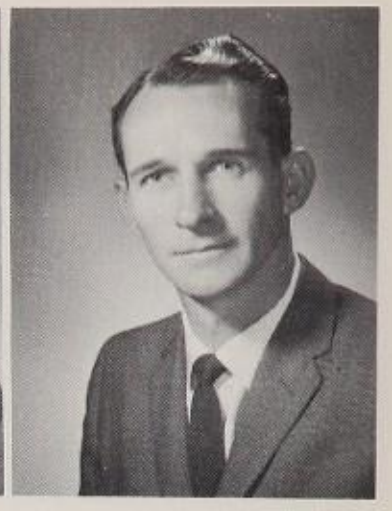

MR. EDWARD JESPERSON
Industrial

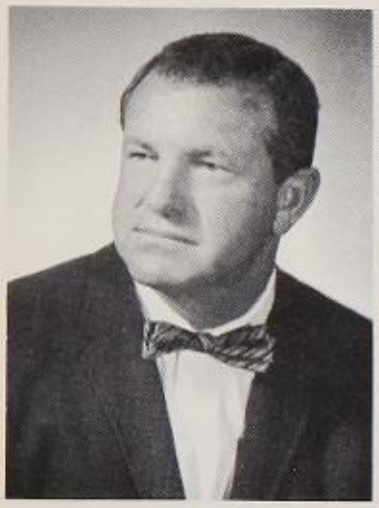

MR. ESTEL JOHNSON
Boys' P.E.

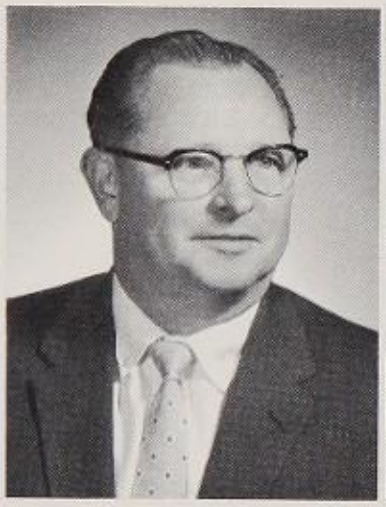

MR. NORMAN JOHNSTON
Science

MRS. STELLA KATZ
Librarian

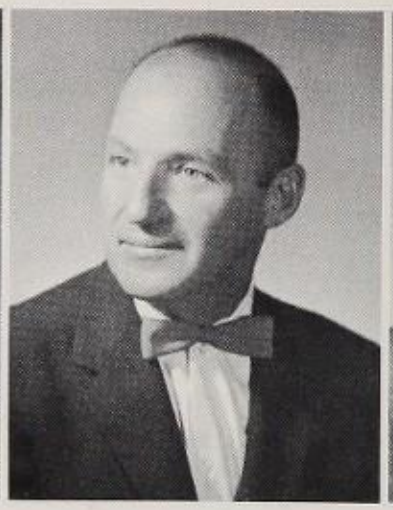

MR. SAM KATZMAN
Industrial

MR. RICHARD KAZIE
Social Studies

Mrs. Lewis assists a student in demonstrating the pottery wheel.

MR. JOHN KLOMP
Science

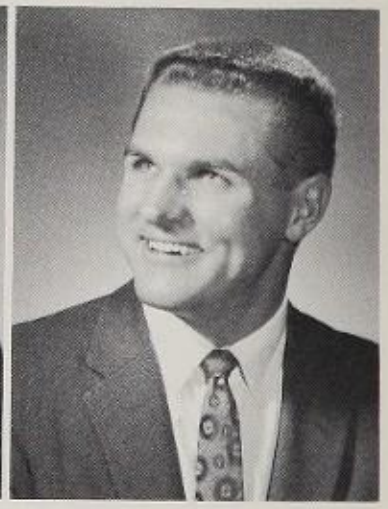

MR. MERRILL KONISH
Driver Ed.

MISS ROXIE KRICORIAN
Language

MRS. BETTE KULP
Homemaking

MR. MICHAEL LARRABEE
Math

MR. LEONARD LEFITZ
English

MR. JULIUS LEVINE
Language

MRS. RUTH LEWIS
Art

Mrs. Kelley, Mr. Woodward, Mr. Stanley and Mr. Wilson test driver training equipment.

MISS VICKI LITTLEJOHN
Art

MR. FIDEL LOA
Language

MR. HAROLD MARZ
Science

MR. TOM MATULA
Boys' P.E.

MR. ERNEST MAYER
Language

MISS JOAN McCORMICK
English

MR. WILLIAM McKEE
Boys' P.E.

MR. MELVIN MENKIN
Art

MR. RAY MEYER
Math

MR. SOLOMON MODELL
Social Studies

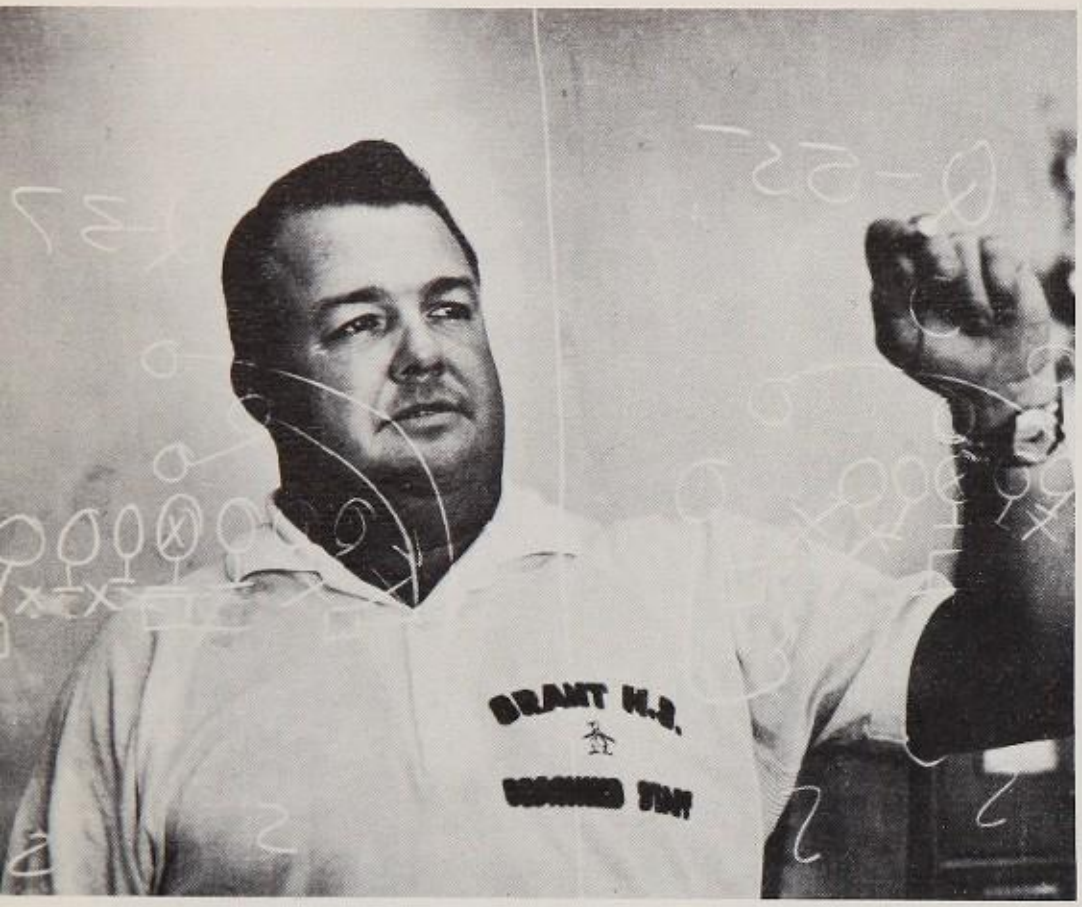

Coach Sanders maps football strategy.

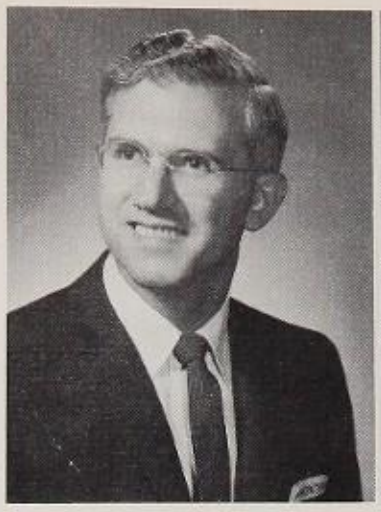

MR. EDWIN MOHRMAN
Language

MRS. IRENE NEMETH
Language

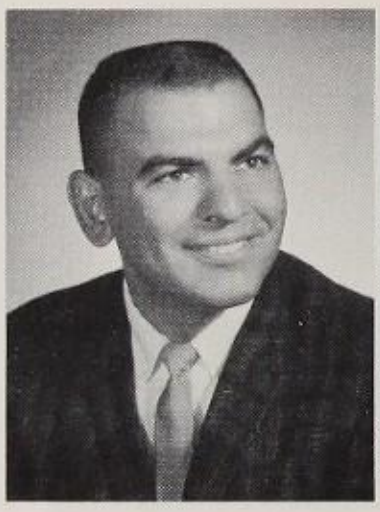

MR. MILTON NEMIROFF
Boys' P.E.

MISS JANET LEE NUNN
Girls' P.E.

MR. JOHN PALMER
Math

MRS. SUZANNE PATRUSKY
English

MR. HAROLD PHELPS
Language

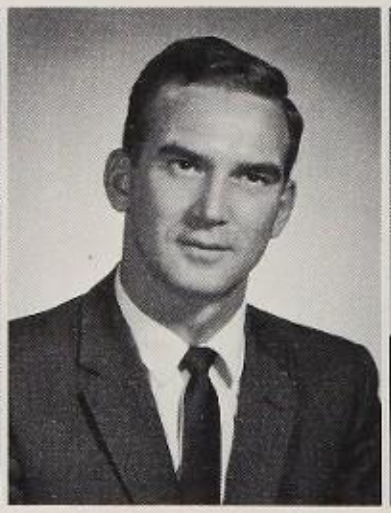

MR. MICHAEL POLITO
Social Studies

MR. STANLEY PUGH
Industrial

MR. WILLIAM QUIRK
Industrial

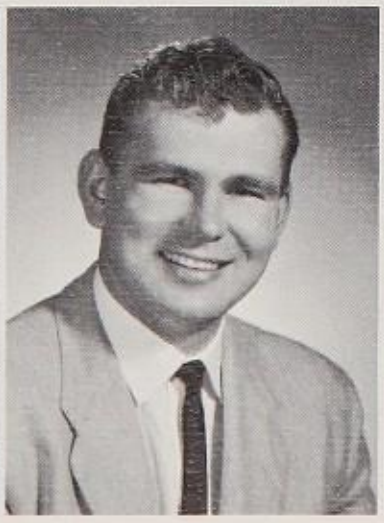

MR. MONTGOMERY RAHMEYER
Business

MISS LYRIC ROBINSON
Business

MR. FRED ROSSOW
Science

MR. ROBERT L. SANDERS
Math

MR. EDWARD SAVLUK
Social Studies

MRS. GERTRUDE SEGAL
English

MR. ASHLEY SIMMS
Social Studies

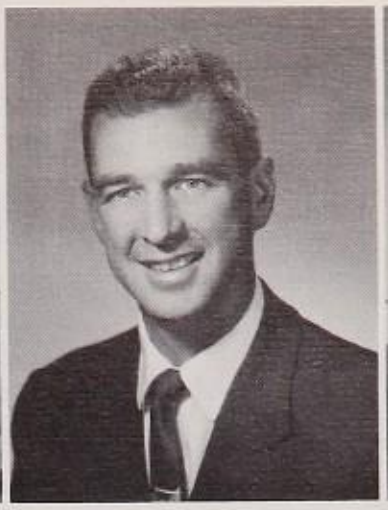

MR. JACK SINGER
Industrial

MR. GEORGE STUART
Math

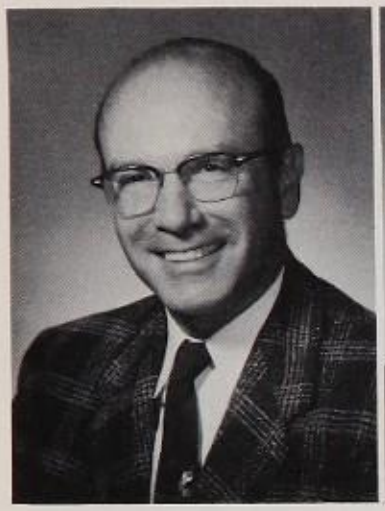

MR. THOMAS SYDES
English

MR. DONALD THOMAS
Registrar

MRS. OLA VORSTER
Language

MRS. MARION WALKER
English

MR. RALPH WARNER
Math

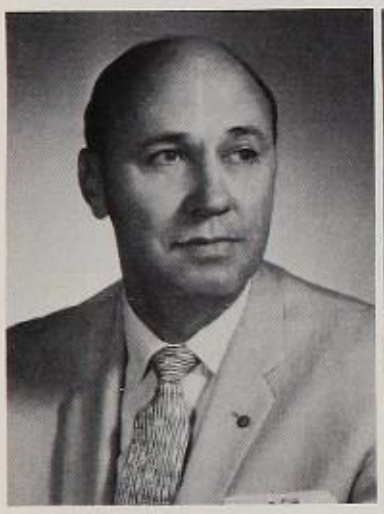

MR. ALLEN WATSON
Science

MR. STANFORD WELBOURN
Science

MR. JOHN WESTERVELT
Science

MRS. LEILANI WHINDHAM
Girls' P.E.

MR. BARTON WIGGE
Business

MRS. BARBARA WILSON
Girls' P.E.

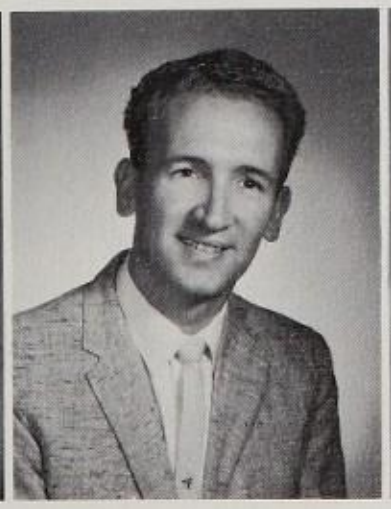

MR. RONALD WINEBARGER
Science

MR. ROBERT WINSLOW
Music

Attendance Office
Left to Right—Mr. Thomas, Mrs. Govenor, Mrs. Swartz, Mr. McKee, Miss Jacobsohn.

Mrs. Sass

Mr. Dyck's Secretary
Mrs. Lessor

Switchboard
Mrs. Harris

Counselor's Office
Left to Right—Mr. Anderson, Mr. Goodman, Mr. Wigge, Mr. Moore, Mr. Cervantes, Mr. Feldman, Mr. Friedman, Dr. Bedoian. Seated—Mrs. Miller, Mr. Berkowitz, Mrs. Siegel, Miss Dent.

Library—Myra Levitan, Mrs. Ludwig, Mrs. Katz, Sandy Bronsten, Mike Berry.

Textbook Room—l. to r. Peter Daly, Mitch Ellis. Front—Mrs. Skersick.

Financial Manager
Mr. Anderson

Health Office—Mrs. Ludwig
Mrs. Lohr, school nurse.

CAFETERIA STAFF

Left to Right—Mrs. Broder, Mr. Green, Mrs. Siegar, Mrs. Sorrels, Mrs. Higby, Mrs. Gardner, Mrs. Radcliffe, Mrs. Lewis, Mrs. Swain, Mrs. Rehor, Mrs. Scown, Mrs. Pearson, Mrs. Hain.

GARDENERS

Left to Right—Philip Escobar, Ted Prezant, John Snowden

CUSTODIANS

Left to Right, row 1—Mrs. Mary Lyles, Mrs. Pauline Drakes, Mr. Elwood Greene, Mr. Hubert Howard, supervising custodian, Mr. Art Owens, Mrs. Mildred Nelson. row 2—Mr. Edward Fortier, Mr. Robert Scharlepp, Mr. H. Simpson, Mr. Fred Angel, Mr. Cyril Braham. row 3—Mr. Tom Blakely, Mr. M. Wheeler, Mr. Enos Gray, Mr. James Walker.

SENIORS

We, the Class of Winter '62, have bid our final farewell to U. S. Grant High. To us, graduation meant many things. Not only did it signify the end to twelve years of compulsory education, but also concluded Aldebaran as a functioning class. From this point on, it simply represents the memories of us as a senior organization.

"No star ever rose or set without influence somewhere . . . " This has in the past served as our official motto. Could it not also serve as a sturdy foundation for the ever-nearing future?

Not until we're able to say with confidence that our class reflected this "influence," and that the spirit of this class has been heartfully carried on, can we acclaim Aldebaran, Winter '62, the success to which it is justly entitled.

Chuck McIntyre and Richard Cunha

Sponsor
Mr. Barak

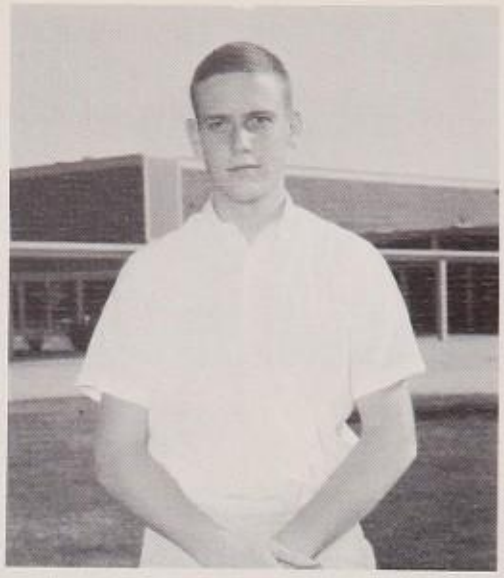

President
Chuck McIntyre

ALDEBARAN CLASS OFFICERS

Mr. Barak, Ricki Bennett, Liza Burr, Chuck McIntyre, Sharon Ferte', Barbara Zwerg.

ALDEBARAN STEERING COMMITTEE

Row 1—Ricki Bennett, Liza Burr, Chuck McIntyre, Sharon Ferte', Barbara Zwerg. Row 2—Carol Reiger, Phyllis Gross, Sue Samuels, Maxine Trogman, Carroll Chapman, J. K. Walen, Karen Baller, Wendy Walker, Judy Saxon, Sue Bastian, Mr. Barak. Row 3—Henry Weinstein, Mel Dick, Mark Grosher, Tom Walley, Earl Weitzman, Richard Cunha, King Reid.

CHUCK ADAMS

MADELINE APPLEBAUM
Choir (3 Semesters)

PATRICIAL BALL
House of Rep., Grad.
Comm., Breakfast Comm.

KAREN BALLER
Drill Team Capt.,
GL Brd., Str. Comm.

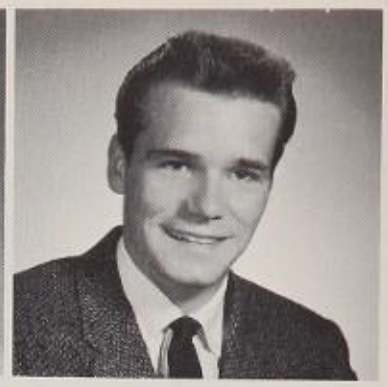

JIM BANDELIN

SUSANNE BASTIAN
Lettergirls,
Drill Team

RICARDA BENNETT
Sr. A&B Hist., CSF,
Ladies Sec. & Treas.

BARBARA BERKOWITZ
House of Rep., GL Rep.,
Drill Tm.

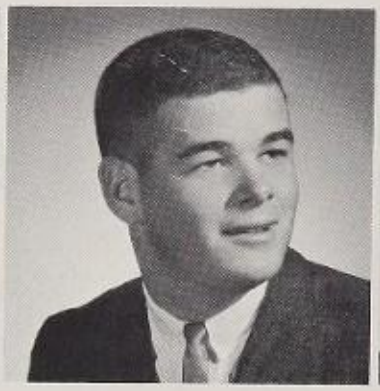

EDWARD JAMES BERLINER
A-11 Class Chair.,
Cheerleader

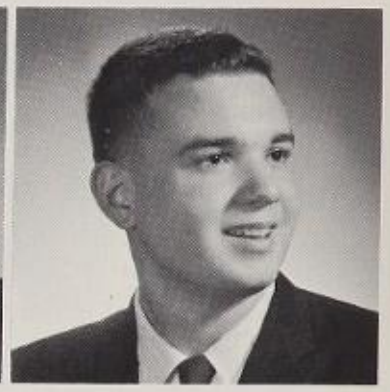

WILLIAM BERNDS
Pres. of Chemistry
Club

JACK BEYER

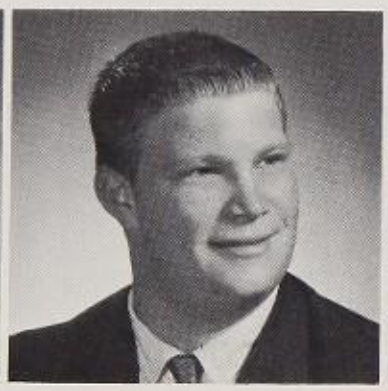

MARTIN S. BLOOM
Football, Band
Str. Comm.

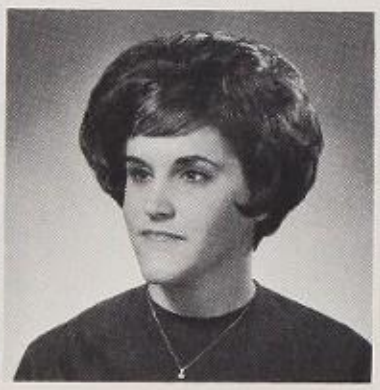

STEPHANIE BLUM
GL Brd., Sr. Comm.,
Clubs

WYNONA BOHANNAN
B-12 Str. Comm.,
Drill Team

ALANA K. BROWN
Comm. of Clubs,
GAA Pres., Ladies

ERIC BROWN

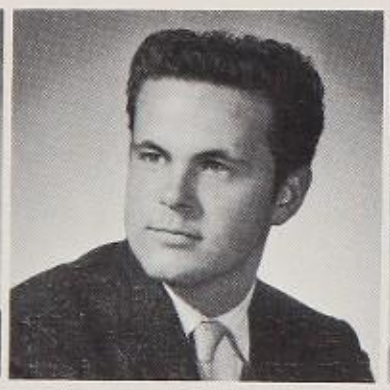

JOHN BRUSATI

DIANE BRYAN
GAA, Banquet Comm,
Grad. Comm.

LINDA BUCKLES

BRAD BUNCH
Football, Track

LON BURNS
Knights VP, Str. Comm.,
CSF

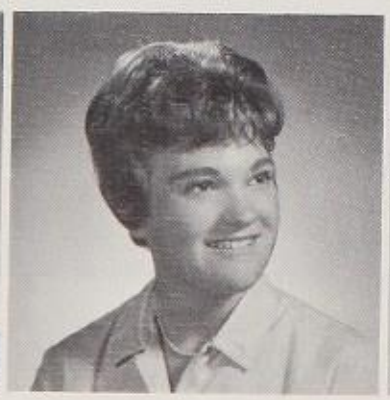

ELIZABETH BURR
Sr. A VP, Sr. B Sec.
Drill Team

BARBARA BUSH
Bio. Club Sec.,
Foreign Language Rep.

BOB BRYON
3 years Varsity
Football

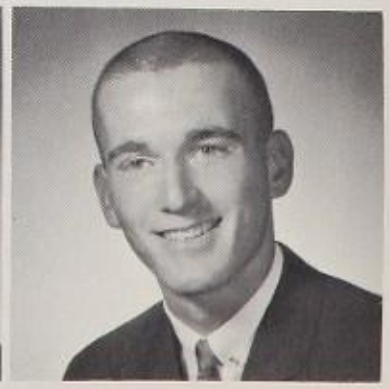

MIKE CAMPBELL
Varsity Football

CARROL CHAPMAN
Comm. of Service, Ladies, Sealbearer

JONI CHERNOW

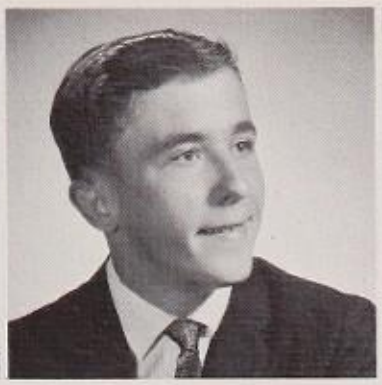

LARRY CHISWELL
Band, C Track

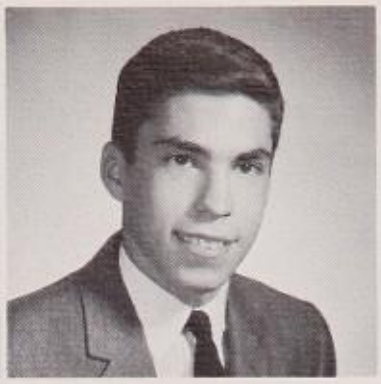

HERBERT COHEN
Sr. Emblem Scrapbook Design, Knights

ALICE FANE COHN
Tennis

LINDA CONNETT
GAA

JACKIE CONNOR
Drill Team

ADRIANE COROL
Str. Comm., Grad. Comm.

RICHARD CUNHA
Odyssey Stf., Str. Comm., Rec. Day

MARIAN DALE
Ladies VP, CSF, Madrigals

JUDY DARNALL

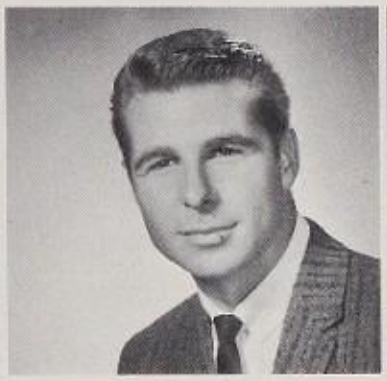

JAMES DEMOFF
Boys Act. Comm., Choir

MEL DICK
Tennis, Str. Comm., Choir

DIANE DORMAN
Leadership, GAA, Breakfast Comm.

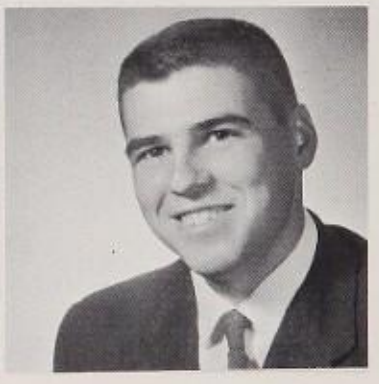

RAYMOND DUNN.

DOUG EDDY

LORRAINE EISNER
GL Pub. Brd.

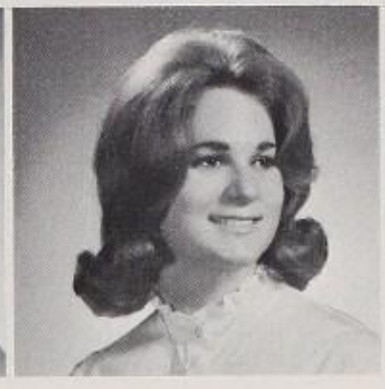

HARRIET LEE ELCONIN

BOBBIE ELLET
Cheerleader, sweater & emblem

LARRY ENGLANDER
Varsity Football

TENNA ENTE

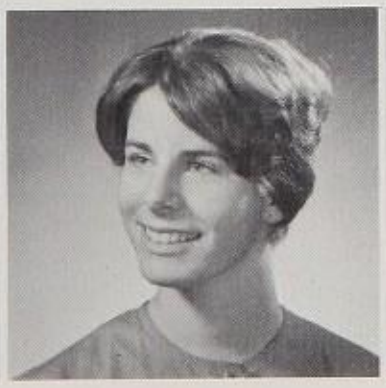

SHARON FERTE
Sr. A Sec., CSF, Ladies, Choir

RIC FINE
2nd place Shakespeare Fest., Var. Football

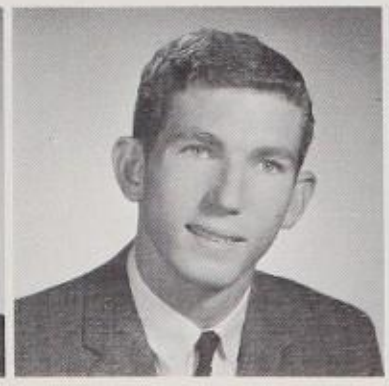

DENNIS FIRESTONE
Honors in Athletics, House of Rep.

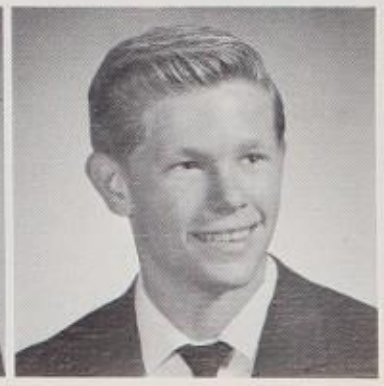

LARRY FOWLER
Band

BILL FOX
Head Cheerleader,
Football, Track

ALAN FRANK

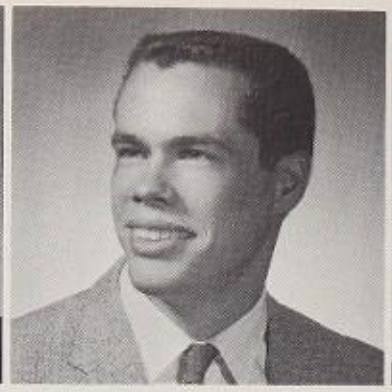

DOUGLAS FREDERICH

CHARLA FREEMAN
Prom Comm.,
Str. Comm.

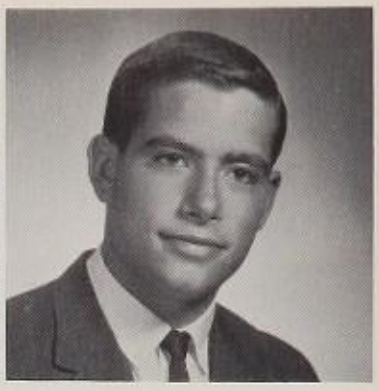

JEFFREY FRIEDE
Picnic Comm.

RICHIE FREIDLANDER

ROBERT FRIEDLANDER
Letterman, JV
Basketball

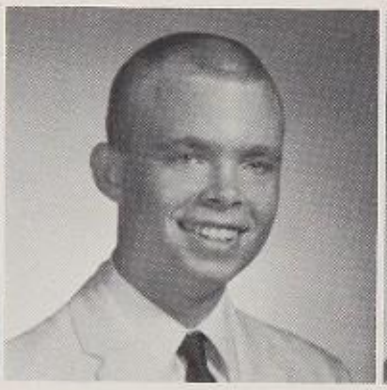

LELAND FUNK

LYNDA GANSKO
GL Ex. Board.,
Grad. Comm.

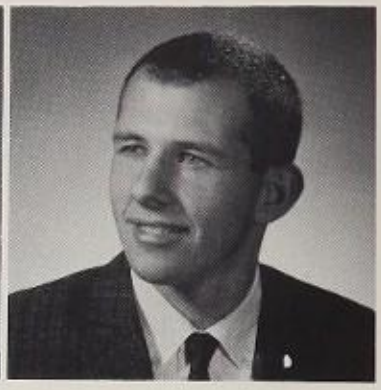

RONNIE GERTZ

LUCIA GICCATTI

SUE GILBERT

DAVE GILBREATH
Sr. A Str. Comm.

AL GODA
Band

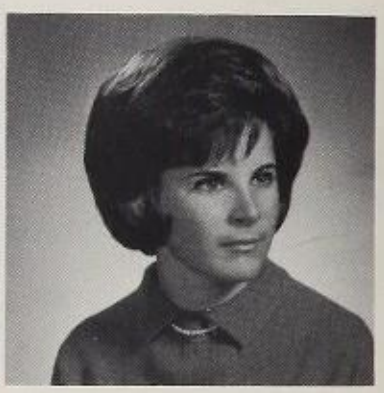

PHYLLIS GOLDSTEIN
A-11 Str. Comm.
Girls Glee

PETER GOODMAN

LINDA GRAHAM
Girls Day Rep.,
GL Board, GAA

BENNETT GREENBERG

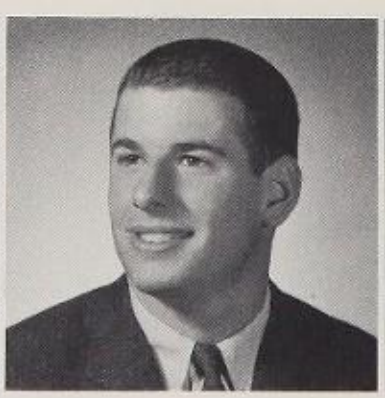

STEVEN GREENFIELD
Var. Baseball,
Cross Country

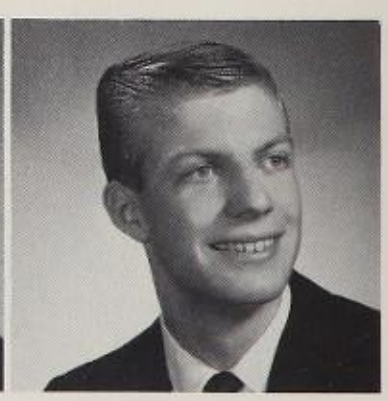

CHARLES GROSENBAUGH
Varsity Basketball

MARK GROSHER
Knights, Student
Council

PHYLLIS GROSS
GL-VP, Drill
Team, GL Rep.

JANET GRUDT
Choir, Grad. Comm.,
Glee Club

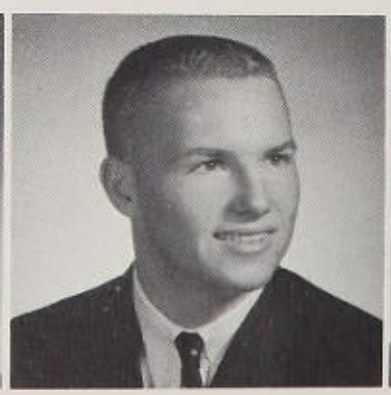

TIM HAZEN
B Football, House
of Rep.

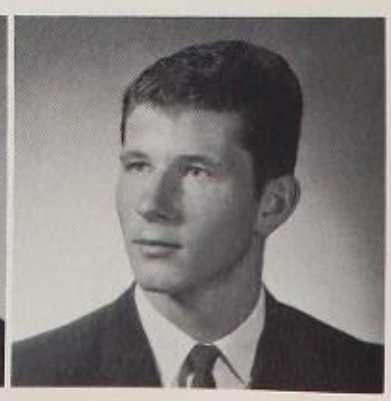

CHARLES HERTER
Var. Track, Football,
Letterman

LINDA HIBLER
GL Rep.,
Breakfast Comm.

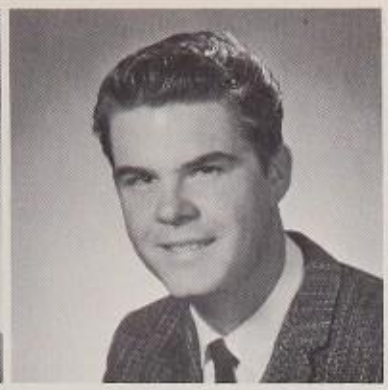

BOB HIGH

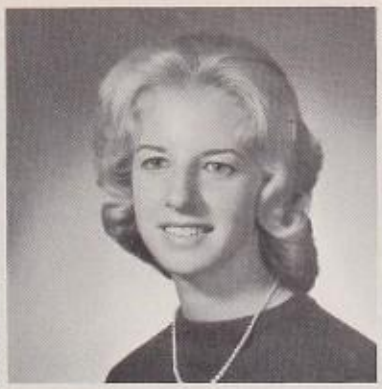

PEGGY HITTLE
CSF, GL Board,
Drill Team

BARRIE HORWITZ

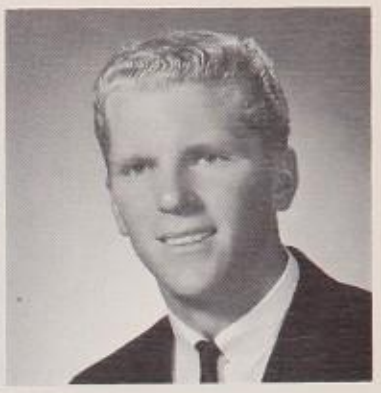

HAROLD HOUSE
House of Rep.,
Str. Comm.

TERRY HUGHES

KAREN INGRAM
Drill Tm. Str. Comm.,
LG Treas., GL Brd.

DON JACOB
Madrigals, Choir

JERRY JACOBY
Ushers, Stage Crew,
Physics Club

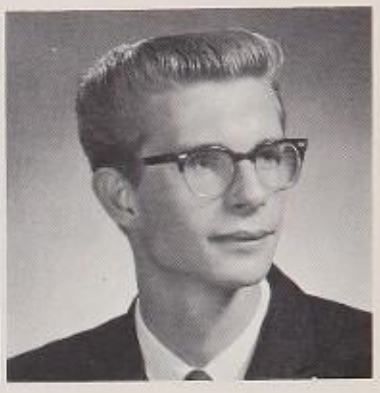

RAY JOINER
French Club

JANET JUREY
Choir, Girls Glee,
Grad. Comm.

LARRY JURMAN

TERRY KATZ

DENNIS KAY
Band

DIANE KINCAID
Drill Team, B-12
Str. Comm.

TERRY KININGHAM
Var. Football,
Var. Baseball

MARTIN KLEIN
Var. Football, St.
Comm., Gym. Team

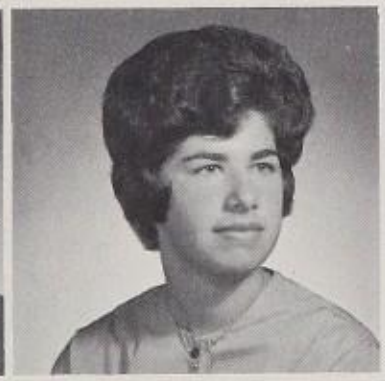

RITA KLEIN
GL Board, GAA,
Gift Comm.

LES KOPEL
Rec. Day Comm.

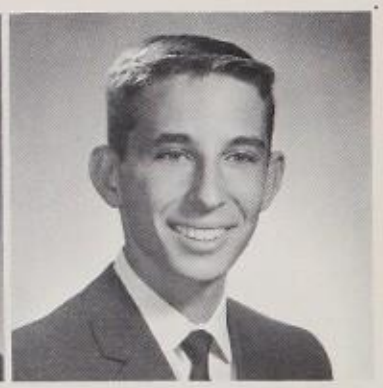

JAY KOPPLEMAN

LOIS KOPPLEMAN

DAVID KOZOLL
Stage Crew

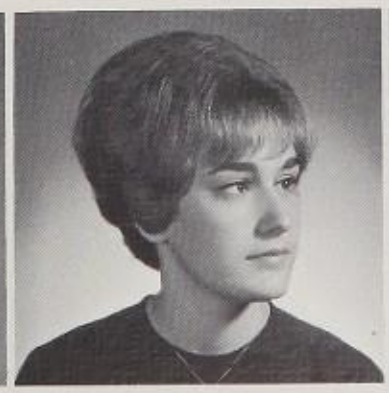

JO ANN LACHMAN
Ed. of Odyssey, Pres.
Ladies, Sealbearer

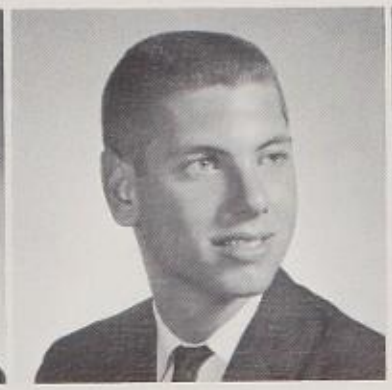

RICHARD LAVICK
Var. Golf, Letterman,
Act. Day Comm.

PETER LEAVY

MARGARET LESSER
Comm. of Clubs,
CSF, Ladies

MEL LeVINE
St. Body Pres.,
Sr. B Pres., Football

JUDY LEWIS
Drill Tm. Capt.,
Leadership

MARILYN LEWIS
Drill Tm., Str.
Comm., Grad. Comm.

SHARON LEWIS
Banquet Comm.,
Rec. Day Comm.

WILMA LICHSTEIN
Drill Team Str.
Comm.

CHARLES LOOMIS
Swim Tm., Letterman,
House of Rep.

BARBARA LUCHERMAN
Modern Dance,
GAA

JOEL LUGAVERE
Ticket Taker Club

HAL LYONS

DENNIS LYTLE

CHARLES McINTYRE
Sr. A Pres., St.
Body VP

LARRY MAIN
Ushers, Str. Comm.,
House of Rep.

JUDY MALKIM

CHRIS MANEFF
Leadership, Baseball
Player of the Year

MICHAEL MANNING
Gym Team
House of Rep.

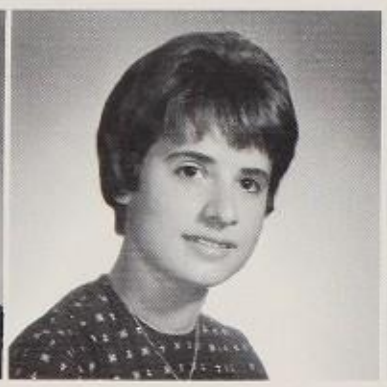

JANE MARGO
Sr. Str. Comm.
Forsensic team

STEPHEN MARK

KAREN L. MARTIN
Girls' Glee

ELAINE MATHEWS
Drill Team
Chorus

MARILYN A. MEIER
Drill Team

PHYLLIS MEISEL

MEL MELUZOFF

MARIE MINGHINI
Lettergirl
Swimming trophy

MARGO MILLER

JERRY MOORE

SUE ANN MORGAN
Grad. Comm.

ANITA RUTH NERO
Choir, Madrigals
Play Prod., GL Rep.

NANCY C. NICHOLS
Pres. Orch., Drill Tm.
Str. Comm., GAA

NANCY NICHOLSON
Drill Team
GAA

KAMARIE OSWALD
Ladies, CSF, Drill
Tm., GL Bd.

BILL PAXMAN
Sports Commissioner
Bd.

SUSAN PENFIELD
GAA

BILL PETRUNICH
Varsity & B Football

LESLIE PIERCE
G.L. Rep.
Comm. of Publ.

LOUIS PISER
Choir, Clubs, Grad.
Comm., Madrigals

RON PITTNER
House of Rep.
Track, Str. Comm.

JOAN PLATT

KATHY PLATT,
Drill Team
Lettergirl

SHARON PORTH
Ladies, Drill Team
C.S.F.

LELAND PRIVAL
Str. Comm.
Play Prod.

GEORGE PURCELL
Madrigals
A Capella Singers

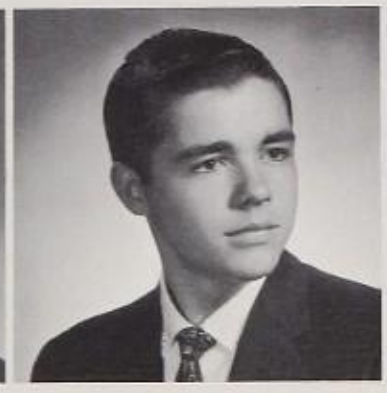

KING REID
Sr. Str. Comm.
House of Rep., B Football

LORELYN RHEA
Art Prod., Str. Comm.
Art Award

CAROLE RIEGER
Str. Comm., Grad.
Comm.

SYBIL RISBERG
G.L. Bd.

ED ROCKOWER

CANDY ROSENBERG

ROBBYN SAMUELS
Girls' Week Rep.

SUSAN E. SAMUEL
Str. Comm., Drill Tm.
Grad. Comm.

JUDY SAXON
Str. Comm., Drill Tm.,
Odyssey Stf.

LARRY SCHNEIDER

STEVEN E. SCHNEIER
Football
Act. Day Comm.

CAROLE M. SHAFFER
Str. Comm., Grad.
Comm., Mod. Dance

GARY E. SHERLIN
Photographer,
Ticket Takers

BEA SIEGEL

RICHARD S. SILVER

SHIRLEY A. SKEMP
G.L. Treas., GAA Off.,
Lettergirls

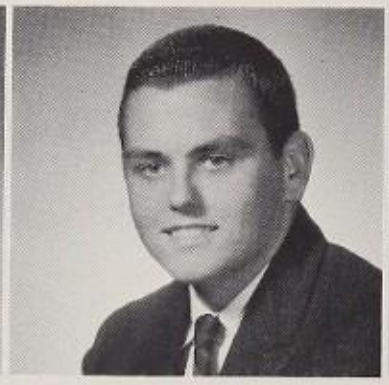

GARY SMATHERS
House of Rep.
B-12 Str. Comm.

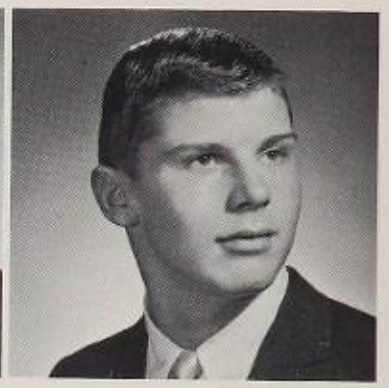

BRAD E. SMITH
Var. Football
Annual Stf.

BARBARA SORENSTEIN

CAROL SORTOMME
Drill Tm., Str. Comm.
LG. V.P., GL Bd.

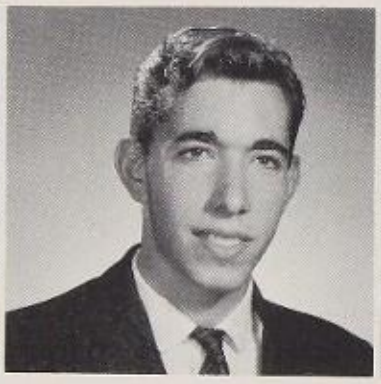

GERALD B. STAUB

LESLIE K. STEELE

LANA STOCKMAN

BARRY STONE
Var. Baseball
Basketball

BARRY N. SWEET
B Basketball
Photographer

LOIS J. TAGLIERE

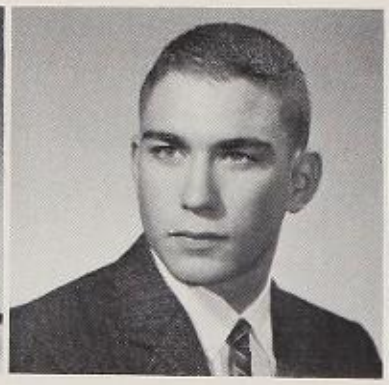

GENE TEICH
Var. Football

MAXINE A. TROGMAN
G.L., Str. Comm.
Drill Tm.

GARY TRITT

PAM TURNER
Shield Ed., Str.
Comm., Grad. Comm.

PENNY TWAITS

J. K. WALEN
Drill Tm. Capt.
Ladies, Str. Comm.

WENDY WALKER
Comm. Dances, Str. Comm.,
Drill Tm.

TOM E. WALLEY
Knights, Str. Comm.
Boys' Act. Bd.

MIKE P. WAPNER
Cross Country,
Track, Leadership

HENRY WEINSTEIN
Serv. Award, Gold Serv.
Award, Knights Pres.

NEIL A. WEISS
Knights, Gym Team,
C.S.F.

EARL M. WEITZMAN
Sr. B Treas., Knights,
Str. Comm., House of Rep.

RICHARD E. WAST
Var. Football,
Letterman

CAROL WEXLER

RICHARD B. WHITAKER
Var. Football
Cross Country

MICHAEL G. WILSON
B-12 Str. Comm.

RICH W. WINEGARDNER
Basketball

DON WOELFLE
Choir, Madrigals,
Clubs

RONALD L. WOELFLE
Madrigals, Span.
Club, Choir

JANIS L. YALE
Drill Tm., Span.
Club, Grad. Comm.

ELAINE YOUNT
Drill Team

LINDA ZENTNER

SUSAN M. ZOELCK
Drill Team, GAA,
B-12 Str. Comm.

BARBARA J. ZWERG
A-12 Treas., Drill
Tm., GAA, G.L.

Typical Aldebarans shown enjoying themselves at their class picnic.

Our Senior Lawn

Mel Levine proudly presents the great Aldebaran sweaters on Recognition Day.

They call themselves "Seniors??"

EPHEBIANS

Mel LeVine

Henry Weinstein

Mr. Barak hands a gavel to Chuck McIntyre at the Senior Breakfast in appreciation for his service as Aldebaran Class President.

VALEDICTORIAN

Margaret Lesser

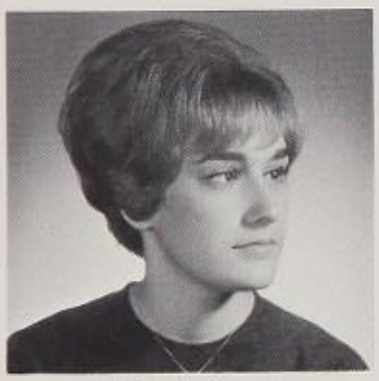

JoAnn Lachman

Charles McIntyre

Aldebarans devote themselves to their food during a momentary lull in the proceedings at the Senior Banquet.

GRADUATION

Serving as President of the first class to enter as freshmen and graduate from Grant, we wish to take a moment to look back upon our three years in high school. Our minds envision mounds of dirt, then physical school completion. Along with this, and equally important, has ben the construction of school spirit and tradition. The Delphians have been the architects, engineers, and workmen of this latter project, one which will never be forgotten. We may say with great pride that we saw this begin, served in its growth, and helped mold its maturity.

As step by step the mountain is ascended, so the Delphians, on their everlasting drive to reach the top, have come to the first major elevation, graduation. There are still miles of steps in front of us. Onward and upward we'll climb, constantly reaching to the mountain's peak.

Terry Grubman

Marty Goldman

TERRY GRUBMAN
B-12 PRESIDENT

MARTY GOLDMAN
A-12 PRESIDENT

Vicki Wheeler, secretary; Terry Grubman, president; Steve Lowe, treasurer; Roz Fiengold, historian; Marty Goldman, vice-president.

Scott Kilpatrick, vice-president; Roz Fiengold, historian; Diane Jamieson, secretary; Esta Levine, treasurer; Marty Goldman, president

B-12 STEERING COMMITTEE

A-12 STEERING COMMITTEE

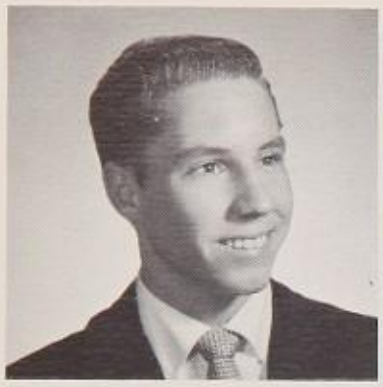

WILLIAM ABBEY II

ELISSA ADOLPH

RITA ABRAHAM

IRENE K. AKAMICHI
Ladies, Comm. of Publicity, Str. Comm.

RICH ALLEN
B Football, Choir

MARSHA ANGUS
Rec. Day, Lettergirl, GAA, Folk song

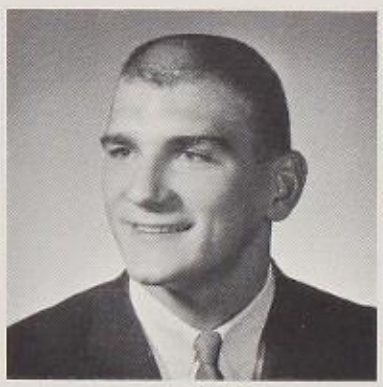

RON ARCHER

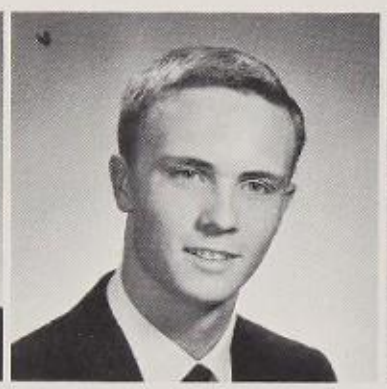

LEE ARMER
B Football, School Photographer

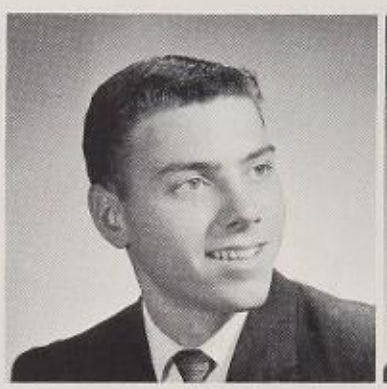

JOHN AULT
CSF, Latin Club

TED BADEN

BEVERLY BAILEY

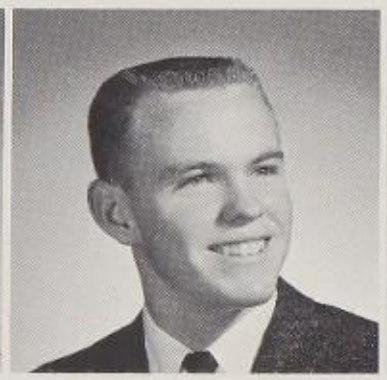

RANDY BAILEY

MARILYN BALL
G. L. Hist., GAA, House of Rep.

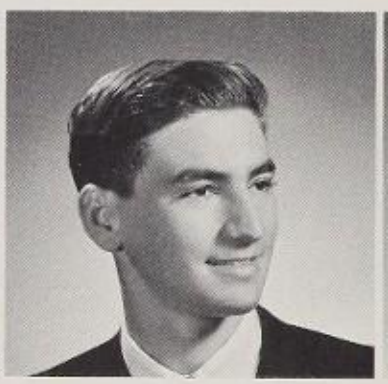

JAY BARR
CSF, Medical Club, German Club

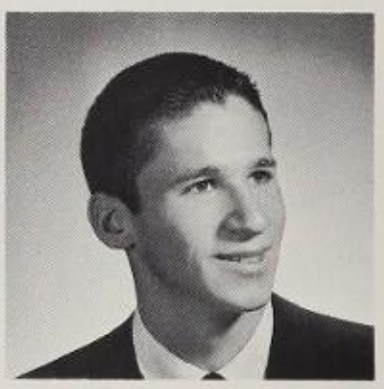

STEVE BARRACK
B-12 Str. Comm.

JERRY BARSHAY

JERRY BASHIN

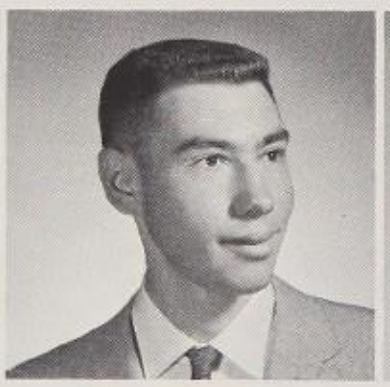

ROBERT BAUMERT

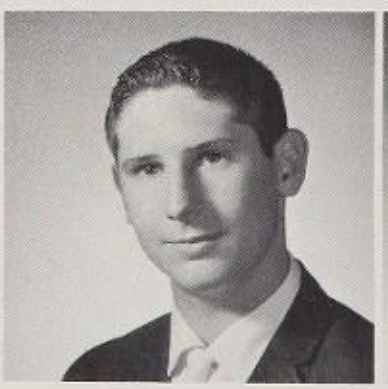

STEVE BAYARD

PAMELA BAYNES
CSF Pres., Ladies, Drill Team

JUDY BEACH
Chorus

STUART BEATTIE
Madrigals, Choir

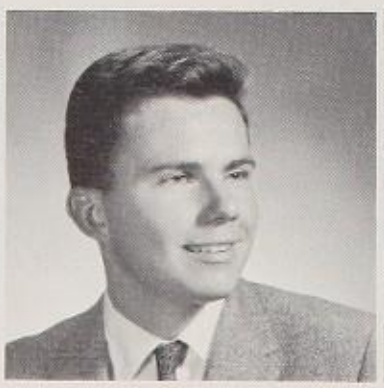

RICHARD BEAUDINE

HANK BECKER
Knights, CSF, Forensics Lg.

RICK BEELBY

BOB BEGUN

LYNDA BELCHER
GAA

BARBARA BELL
Lettergirls', GAA

KAREN BELL

CAROLE BENFATTO

DOUG BENNETT
Letterman,
Gym Tm.

NORMAN BENOWITZ
CSF

JEANNE BERENBACH
Orchestra, Drill
Tm., Comm. Brd.

FRANCIS BERG
Glee Club, GAA

ALAN BERGMAN
Drum Major, Swim Tm.,
Cross Country

GARY BERGREEN
B Cheerleader, Choir,
Gym Tm.

BUD BERMAN

MARILYN BERNSTEIN
Girls' League,
Play Prod.

RICHARD BERNSTEN
B Basketball
Ushers

SUE BERRIE
Girls' Glee

BARBAR BEYER
Drill T., Picnic
Comm., Lettergirl

RICHARD BILLINGS

SUZI BLACK
Comm. of School
Service, GL Treas.

DANNY BLAZEN

JOHN BLOOMER

DIANE BLUMBERG

LOUIE BOVEE

LANA BOWER

BILL BOYD
Track, Fotball

JEANNETTE BRAGGER
Ladies, Lettergirls,
Drill Tm., Orch.

KATHY BRANDEL
CSF, Drill Tm.

CATHY BRENNAN
GAA

MARILYN BRENNAN
GAA

DIANE BRIGGS

DENNIS BROOKINS
Choir, Madrigals,
B-12 Str. Comm.

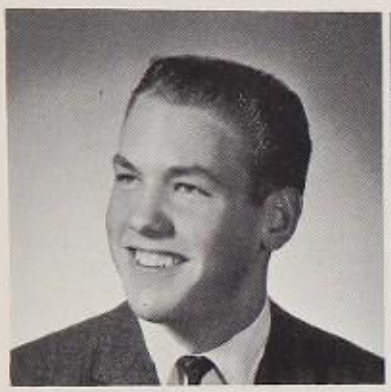

DOUG BROOKINS
Gym Tm. Letterman
House of Rep.

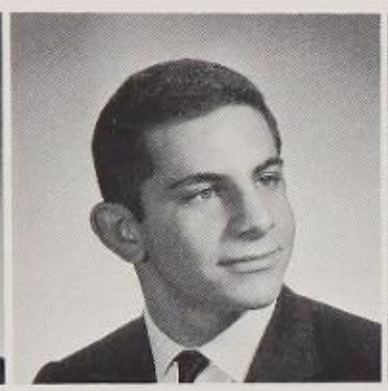

LANCE BROOKNER
Forensic Club

BILL BROWN
Band

SELENE BRUMMER

JUDY BUCKNER
Orchestra

LYN BUCKLEY
Choir

JOHN BULLOCK
Golf Team

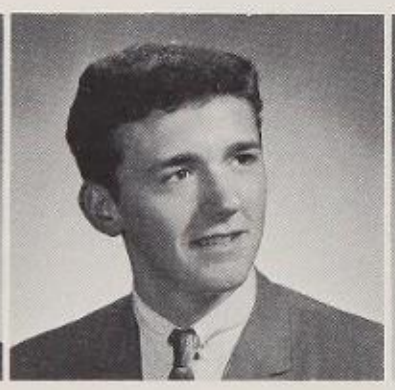

BARRY BUNCE
Art Production

DIANE BURAK
Str. Comm., House
of Rep.

JOHN BUTOW
B Football, Str., Cmm., CSF

KEN CARVER
Student Store

SALLY CASE
Lettergirls' Pres.,
GAA, GL Brd.

BOB CATHAWAY
Physics Club

ANN CERVANTES
Drill Tm., Span.
Club, GL Rep.

LUCY CHARVAT
GAA, Rec. Day Comm.

NEIL CHAVKIN

JOHN CHELSON
Printing Staff

STEVE CHERSKY
Spanish Club

RICH CHERTOFF
Track, Band, Str.
Comm.

BILL CHRISTIANSEN
Var. Basketball,
JV Basketball

VIRGINIA CIFARELLI

MICHAEL CLARK

RICHARD COHEN

LYNN ALLISON COLE

LEONARD COMDEN
Band, Latin Club

MIKE CONNOLLY

BUDDY COUCH
Physics Club, CSF

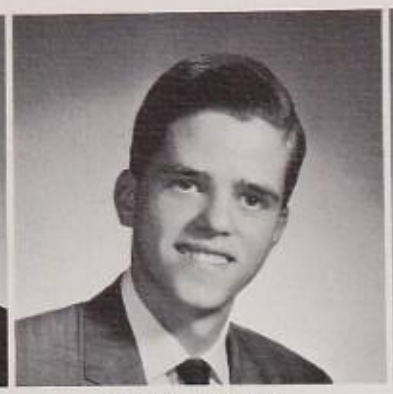

ROBERT COUGET
Student Store,
Library

DIANE COWLISHAW

PAUL CRAIG
Var. Football Capt.,
Letterman

SIDNEY CRAIG
Band, Str. Comm.

PAT CROCKER
Drill Tm., Str.
Comm.

CHERYL CROSSLEY
Madrigals, Standards Bd.,
Latin Club

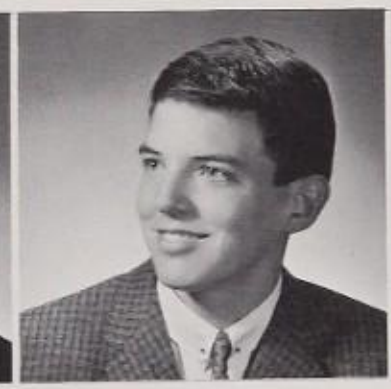

MIKE CURB
Var. Tennis
Madrigals

GEOFFREY CUTLER
Debating, Choir,
Var. Swim & Tennis

PETER DALY
Projection Crew
School Service

MICHAEL S. DANELEN
JV Cross Country
Band, Annual Staff

LEE DARLINGTON
Ushers Club

ANNETTE M. DAVARIS
Girls' Glee

PHYLLIS DAVENPORT
Ticket Takers,
Student Store

RICK DAVIDSON
Head Cheerleader,
CSF, Tennis
Basketball

MARCIA DAWE
School Service

DAVID DAY
B-12 Str. Comm.,
B Football Capt.

RUDY H. DEMARA
B Football
Var. Football

HRATCH DERHAGOPIAN
Tennis, Chess Club

PHILIP DESPARD
Choir, German,
Chess, & Latin Clubs

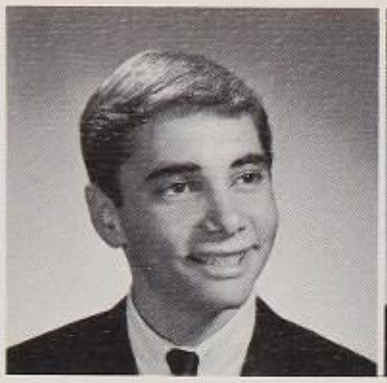

MIKE DIAMOND
B-12 Str. Comm., All-
East Val. JV Bask.

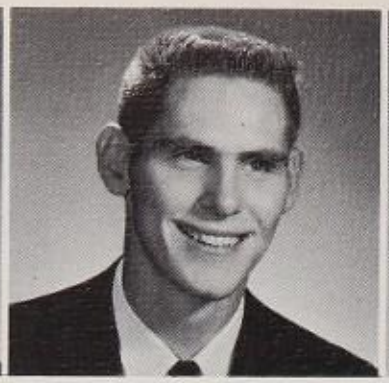

DAVID DIEDERICH
Var. Football &
Baseball, Knights

JOE R. DOJCSAK
Diving Tm.,
Cross Country

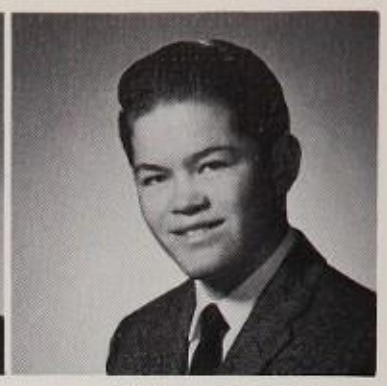

MICKEY G. DOLENZ
Manager, Play Prod.
Student Store

PAT DOUGLAS

CHERI A. DUNBAR

MARILYN J. DWYER
Girls' League Exec. Bd.
Stand, & Welfare Brd.

JIM ECKSTROM
Student Council, Base-
ball, B-12 Rec, Day

ELEANOR R. EDWARDO
House of Rep., Annual
Stf., French Club

JUDITH E. EISENBERG
House of Rep., Drill Tm.,
B-12 Str. Comm.

MAXINE J. EISMAN
Lettergirls, Drill
Tm., B-12 Str. Comm.

JANICE L. ELLIOTT
French Club, Choir
Drill Tm.

JO L. ELLIS

JUNE ELLIS

SUE ELLIS
Drill Tm., CSF,
Lettergirls, GAA

BRUCE M. ENGELHARDT
Band, I.R., Folk-
Song Clubs

MARILYN ENGLE
Head Songleader
Student Council

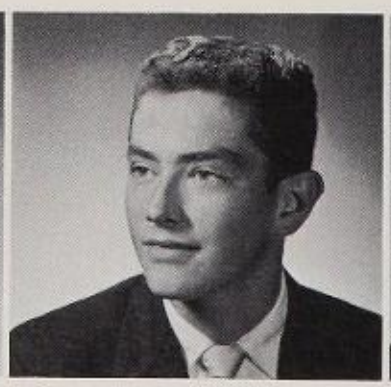

JOHN D. ENGLISH

SYDNEY EPSTEIN
House of Rep., GAA
B-12 Rec. Day

MARIE ERNST

DARRELL G. EVANS
Cheerleader, Chem.
Club, Math Club

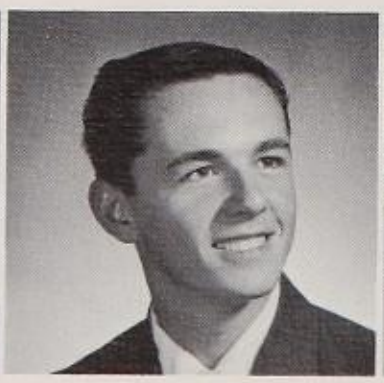

JEFF FALK
Basketball
Track

LUANNE FEHRLE
Lettergirls,
GAA

ROSALIND FEINGOLD
B-12 Historian,
Drill Tm., Ladies

GARY FELLER
Cheerleader,
Leadership, Usher

BILL FERGUSSON

SUSAN D. FEVERSTEIN

SUE FIELD

DAVID FINN

LOUIS M. FISHER

SCOTT J. FITZGERRELL
Chess, Folk-song
& Medical Clubs

SANDY F. FLANNERY
GAA

JUDY L. FLECK

RICHARD FLOREZ

FERNANDA FORHARA
Foreign Exchange
from Italy

LINDA A. FOSTER
School Service

JULIE M. FOWLER
Chorus, Glee

BARBARA FOX
GAA V. P., Hist.,
Student Store

JOHN M. FRAKER
B Football, Letterman Club

ESTELLA FRANCO
B-12 Str. Comm.,
Glee

ILSE BETH FRANK
B-12 Str. Comm.,
Drill Tm.

MARGO M. FRANK
Girls' League Rep.,
Folk-song Club

VICKY LOIS FRANKLIN

PENNY FREEMAN

SALLIE FRIEDHEIM
School Art

BUD FRIEDMAN
Cross Country,
Letterman

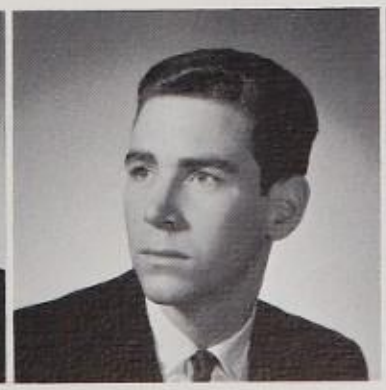

MIKE FRIEDMAN
Var. Basketball

RUTH FRIEDMAN
Ed. of Odyssey
CSF, Ladies

RUTHANN FRIEDMAN
Play Prod., Pres.
Folk-song Club

SANDRA FRIEDMAN
Lettergirls, GAA,
Fut. Teachers' Club

ALIX GABY
Art Service

DIANE L. GANGWISH

CAROL ANN GARDENS

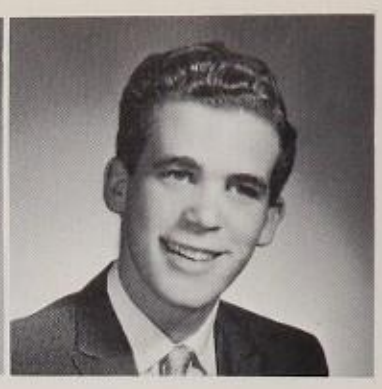

EDWARD GEAVBARD

STEPHEN GEIGER
Annual Stf., Var.
Football

RICKEY GELB
Pres. Lit. Club,
V. P. Suspense Club

CHUCK GELLER
B Cheerleader

ROBERTA GELIS
Lettergirls,
GAA Officer

BRYAN GERSTEL
Comm. Athletics,
Letterman

GARY GERTZ

TOM GESS
Lit., Med., I. R.,
& French Club

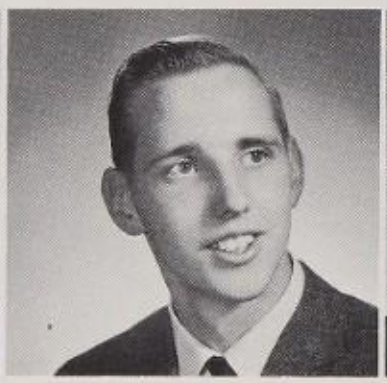

GARY GIBSON

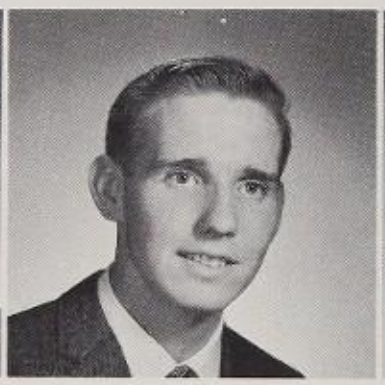

JOHN GIBSON
CSF, Int. Rel.,
& Physics Clubs

FRANCINE GILLER

JACKIE GLASSMAN
Lettergirls, GAA,
Lang. Banquet

JUDI GLOVER

KATHLEEN GODDARD

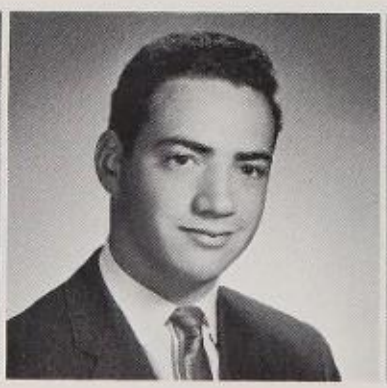

MARTY GOLDMAN
Basketball, Leadership
Senior A Pres.

JUDY GOLDSTEIN
French Club

MEL GOLDSTEIN

DAVID GOODMAN

JOHN GORDON
Var. Football,
Leadership

MIKE GORDON
Var. Baseball,
Var. Basketball

BURTON GOVENAR
Var. Track
Var. Basketball

ROXANNE GRAF
Pep Club,
Choir

MIKE GRAHAM
B-12 Rec. Day,
Madrigals, Choir

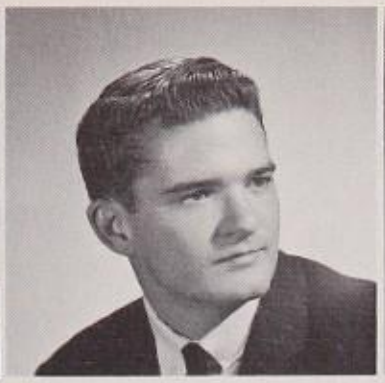

DAN GRAINGER

JACK GREENBERG
Var. Football

PAUL GREENBLATT

LANSE GRESHAM
Knights, CSF, Lat. &
Chess Clubs

STEPHEN GRISWALD

ANDREA GROSS
Choir

TERRY GRUBMAN
Sr. B Pres., Stu.
Body Sec. & Treas.

JOE HACKER
CSF, B-12 Str. Comm.,
Lang Award

DYCK HALE

SALLY HALLER

CHRISTINE HALLEY
GAA Tennis, Choir,
Madrigals

SUSAN HALTER

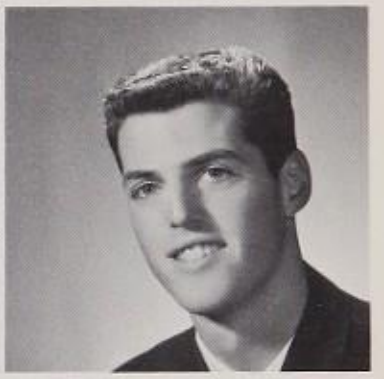

DON HAMBURGER
Var. Basketball
JV All-Val. Basketball

LINDA HAMMOND
Drill Tm.,
B-12 Rec. Day

JOHN HARDIN

BARBARA HARRIS

JANET HATCH
Girls' State, Stu.
Body Sec. & Comm. Ser.

BRAD HATHAWAY
Stage & Sound Crew
Ext. Serv. Award

FRED HATTAWAY

SUSAN HAYWARD
Madrigals
Choir

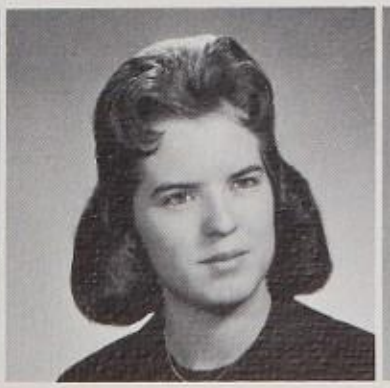

ALICE HEALEY

LINDA HEINOWITZ
Art & Publicity
Lettergirls, GAA

CHARLOTTE HENDERSON
Drill Team

DIANE HERBST
Drill Tm., GAA,
Exec. Bd.

RAE HERTZ
Drill Tm.,
GAA

JANICE HODES
Folk Song &
French Clubs

WILLIAM HOLLEY
Tennis Tm.

BETTY HOPKINS
Art Prod., Sr. B
Emblem Design

RICHARD HOULE

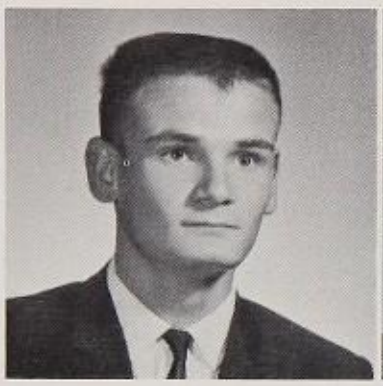

BARRY HOWARD
Var. Track
B Football

MICHAEL HOWARD
Finals for
Swim Tm.

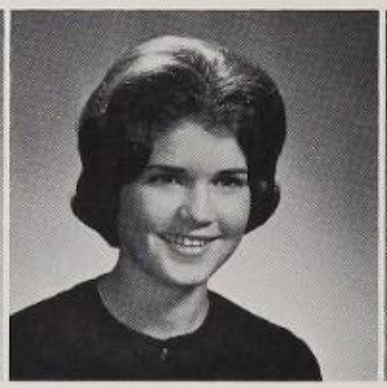

SANDRA HOWARD
Drill Tm.
Lettergirls

CAROL HUNT
Drill Tm.
Girls' Glee

DORENE HYATT

CHERYL IANTORNO

LINDA S. IMLER

MARILYN IVERSON

NANCY IZURIETA

DIANE JAMIESON
Comm. Assemblie,
Ladies, Drill Tm.

DENNIS JANK

ROXINE ANN JOHNSON

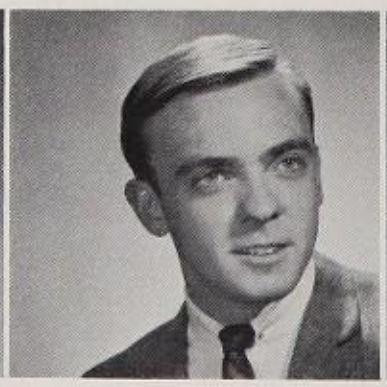

JIM JONES
Swim Tm.,
Gym Tm.

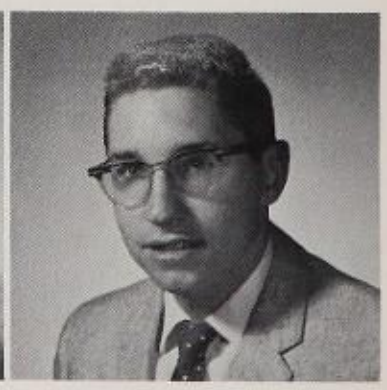

CHARLES JORDAN
Swim Tm., Chess &
Chem. Clubs

ROBERT JOYNER

ROBERT KAHAN
Knights, Track,
Pres. Ushers

RON KALB
Odyssey Managing
Ed., & Staff

STUART KALMAN

SANDRA KALT
Office Worker

MICHAEL KANE
Play Prod.,
Debate Tm.

PATRICIA KARLAN
Band, Orchestra
Fut. Teachers

HERB KARP
Var. & B Football
JV Basketball

FREDDI KAUFMAN
Art Prod., House of
Rep., Annual Staff

HEIDI KEHRBERG

MARILYN KELLER
Girls' Glee

MARLENE KELLY
G. L. Hist., Drill
Tm., Prog. Bd. Chair.

SHARON KELLY

GARY KELSON
Cross-Country
Track, Lettermen

SHARON KEMP
Lettergirls
GAA

BROOKS KENNESSEY
B Football, Draft.
Award, Str. Comm.

SCOTT KILPATRICK
Var. Basketball,
CSF, East-Val. Basketball

THOMAS KIMBALL

KEN KING
B Football
Lettermen's Club

WALTER KLAWITER

ROWAN KLEIN
C Basketball,
Table Tennis Tm.

GARY KLONE
Track

SANDY KNAACK
Sr. Str. Comm,. Pep
Club, House of Rep.

JOE KOCTT
Var. Baseball
B Football

SHARON KOEHLER

GEORGE KOHLMEIER
Var. Football
B Football

KARYN KOMPH

KARROLL KONYSKY

LENORE KOOBA

AL KOONIN

ANITA KOZEKA

DONNA KRAMER

KEN KRAMER
Stage Crew, Rec. Day, Annual Stf.

FRANK KUDER
Choir

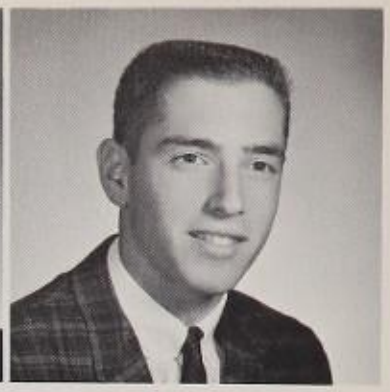

DAVID KURTZMAN

JUDI LACY

CATHY LAMKE
G.L. Sec. & Hist., GAA Artist, Lettergirls

SUE LAMKIN

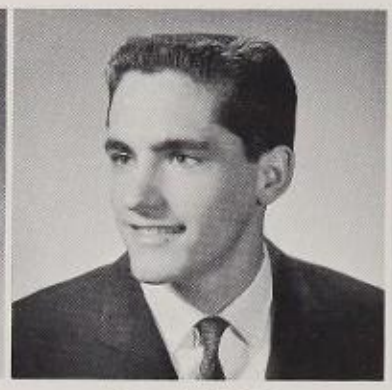

TONY LaROCCO
JV Basketball, & Baseball, Play

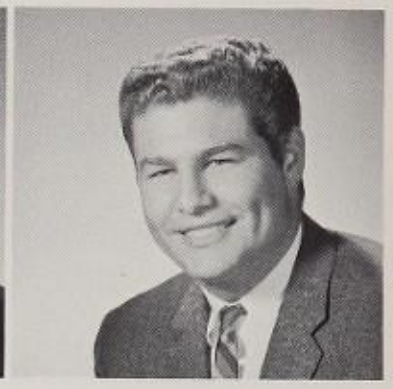

DOUG LASHEVER

JOELLEN LASKY

JIM LASSITER
Var. B Football
House of Rep.

KATHY LEITER

DON LEMKE
Cross Country
Track

ELLEN LERNER
Choir, GAA, Madrigals

JERRI LEVIN
GAA Ex. Brd., G.L. Ex. Brd., Leadership

MIRIAM LEVIN

ESTA LEVINE
Play Prod, Rec. Day, Leadership

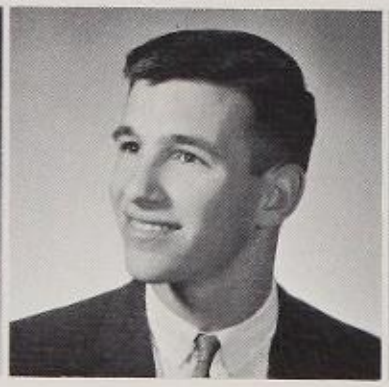

GARY LEVINE
Band

DANNY LEVITZ

HOWARD LEVY

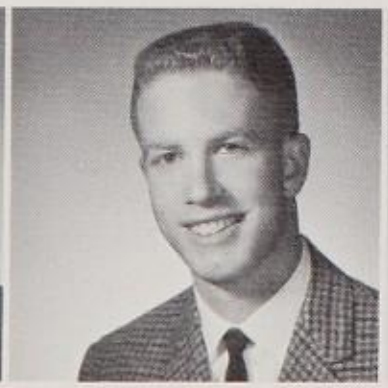

LARRY LEVY
Knights, CSF, Basketball

LYNN LEVY
Drill Tm., GAA, Girls' Swim Tm.

DIANE LEWIS
Drill Tm.

TOM LEWIS

DENNIS LICHT
Cheerleader
B-12 Str. Comm.

JUDY LIEBERMAN
G.L. Ex. Brd.,
GAA, Leadership

MYRNA LIEBERMAN

JUDY LITMAN
Girls' League Rep.,
Pep Club

MARSHA LITMAN

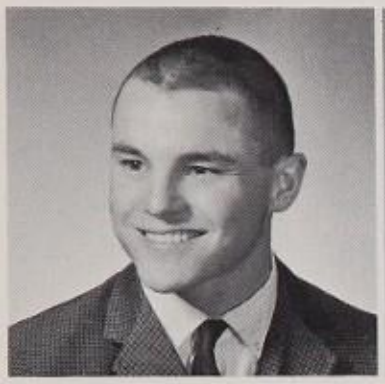

LARRY LITTRELL
Var. & B Football
C Basketball

ELYSE LOENTHAL
Pep Club, GAA Ex. Brd.,
Lettergirls, Annual

GARY LONG
Var. & B Football
Baseball

STEVE LOWE
Sr. B Treas.

NOLAN LOWENTHAL
Tennis, Span. Club,
Basketball, Art

KAREN LUEDTKE

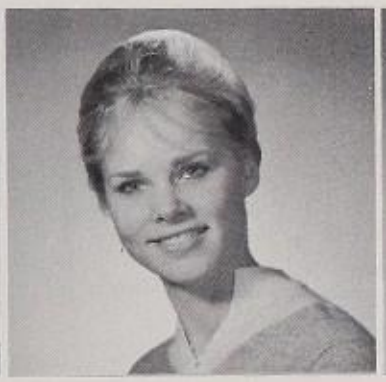

KATHY LUEDTKE

ALAN LUSHER
Band

META LUSTGARTEN
GAA Sec.,
Drill Tm.

BILL LUTZ

DONALD MACKAY
Basketball Capt.,
B Track, Serv. Award

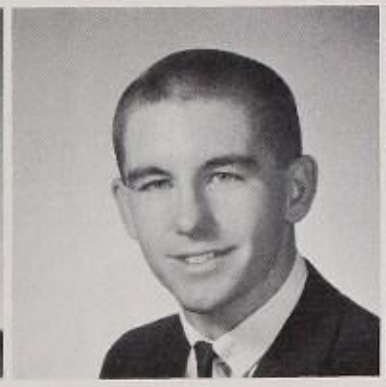

TOMMY MACLEOD
Var. Football & Baseball
B Football Capt.

BARRY MAGEDMAN

DOUG MAHONEY

PETE MALIS
B Football, Forensic
& Lettermen's Club

PATRICIA MALONEY
Drill Tm., Future
Teachers, Girls Swim.

MICHELLE MANEFF

MARTY MANES
Lettergirls, GAA,
Drama II

GERI MARINELLO
Leadership. CSF,
G.L. Board

STEVEN MASLOW
Swim Tm.

JIM MAXEY

LANCE MAXWELL

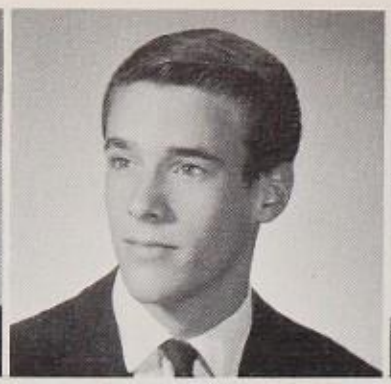

PETE McGIFFERT
B Football,
Lettermen's Club

JIM McFADDEN

JEAN McGRAW
Girls' Glee,
Chorus

DARLENE McKENNON
Comm. Pub. Bd.,
Art Prod.

CAROL McLEISH

JUDY MEEK

EVELYN MENDEL

BRUCE MERRIN
Sports Ed. Odyssey

GINNY METZ

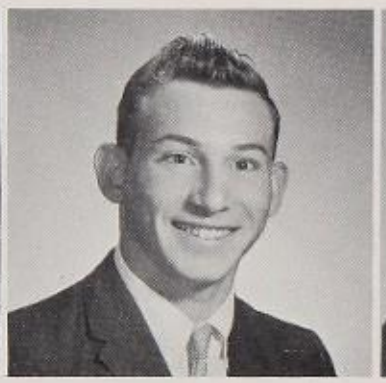

DAN METZL
Student Body
Treasurer

SANDY MEYER

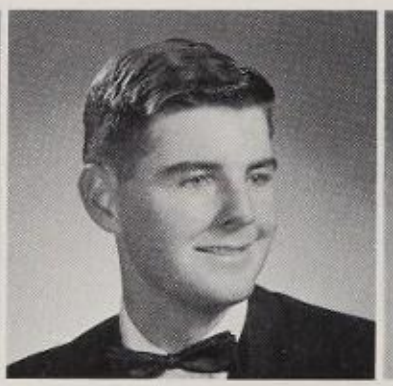

JOHN MILLER

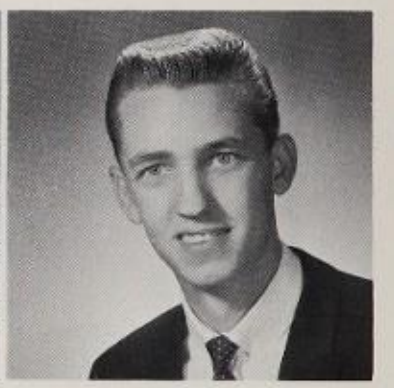

RONALD MILLER
Annual Stf., Art
Prod., Art School

GLENDA MILLS
Choir, Drill Tm.,
Speech Club

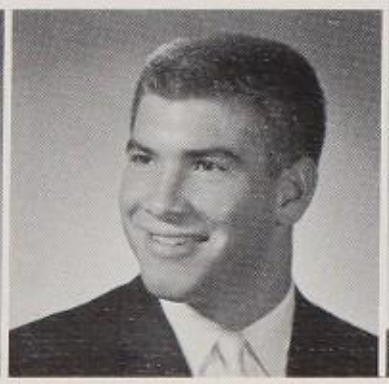

ED MILMEISTER
Var. & B Football,
Var. Track

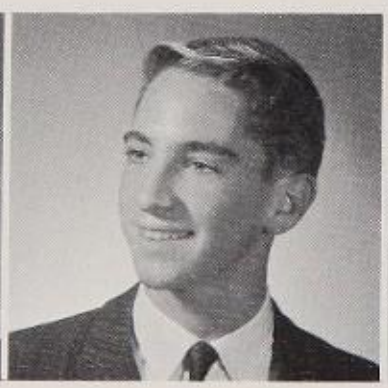

JOHN MITCHELL

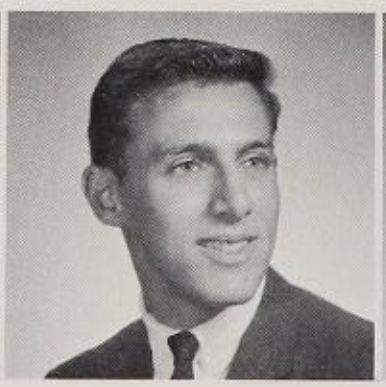

ARNOLD MITCHNICK
Athletic & Pub. Brd.
Annual Stf.

JUDY MORSE
Annual Stf.

MYRA MORSE
Drill Tm.,
G.L. Ex. Brd.

SHEILA MOWER
Lettergirls,
CSF

KATHY MUNDY

CARROL MUSSO

CHARLOTTE MYERS
Ladies, CSF, Str.
Comm., House of Rep.

GUS MYERS

JOYCE NABONSAL

RAY NAGEL

SHARON NAIDITCH

STEVE NASI

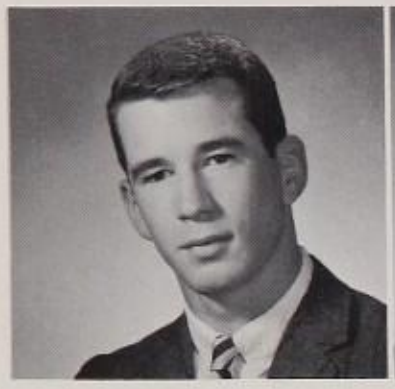

BILL NATION
JV Baseball, Gym Tm.,
Str. Comm.

DEANNA NIEGHBOR
Att Off.,
Cafeteria

ALAN NELSON
Gym Tm.

CHERYL NELSON
Songleader, Ladies,
CSF, Comm. of Club

MICHAEL NEMIROFF
Spanish Club

ANTHONY NESS
Band, Chem. &
Chess Club

NANCY NEWCOMB

CHERYL NEWMAN

HARRIET NEWMAN
Comm. Brd.,
French Club

RAE NEWTON
Var. & B Football

JAN NORBERG
Lettergirl, GAA,
Girls' League Rep.

DENNIS NORD
Cross Country,
Choir

STEVIE NORMAN
Pub. Brd., GAA,
Lettergirl

SUE OERGEL

NOREEN O'HARA
Madrigals,
Choir

PAMELA OLIVER
Ladies, French Club,
Lettergirls, CSF

PETE OLIVER
Track

CARMEN ONGARO
Choir, GAA

FRANCINE ORBACH
Spanish Club
GAA, FTA

MIKE ORITI

BRUCE ORLANSKY

JUDI OSHAN
Orchestra,
GAA

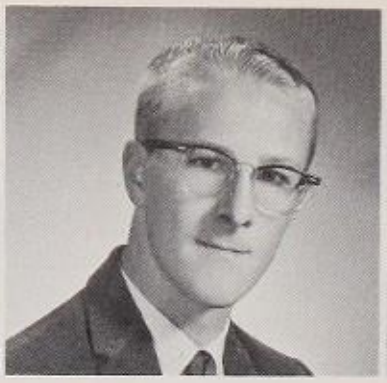

CHARLES OTSTOT
Band

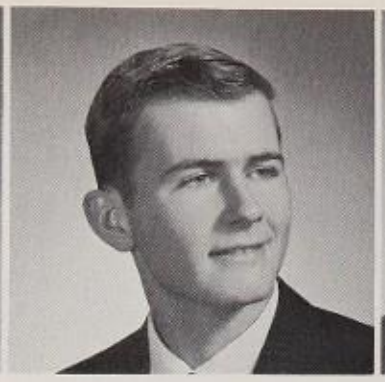

DOUG OVERMYER
CSF, Latin, Physics
& Folk song Clubs

STUART PAM
Gym Tm.

JUDY PARKER

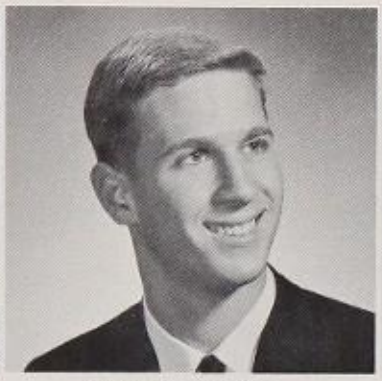

RICHARD PARKER
Var. Track &
Cross Country

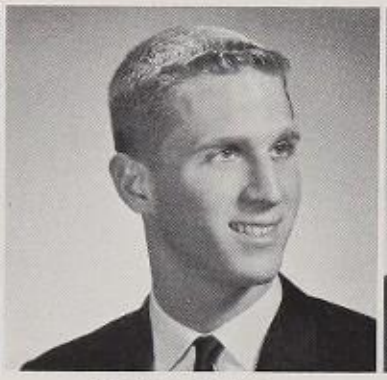

ROBERT PARKER
Var. Track &
Cross Country

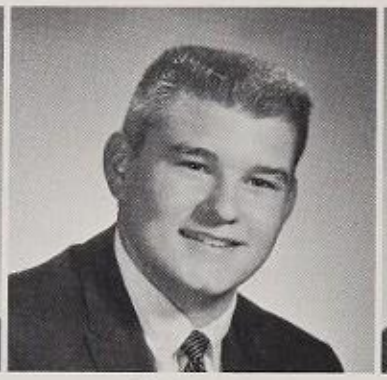

JOE PEEL
Var. Football, CSF,
Knights, Golf

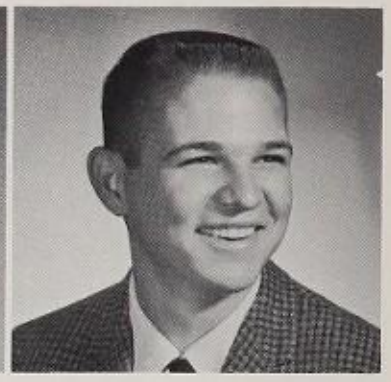

TERRY PEETS
JV & B Football
Str. Comm.

RONNI PEPPERMAN
GAA, Pep Club

JEROME PERA

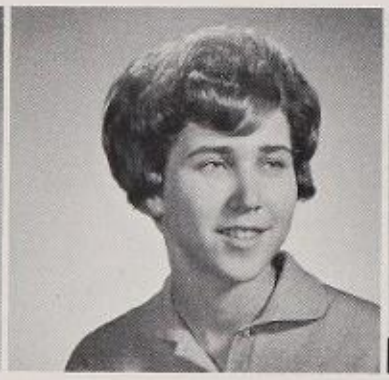

KAREN PERKINS

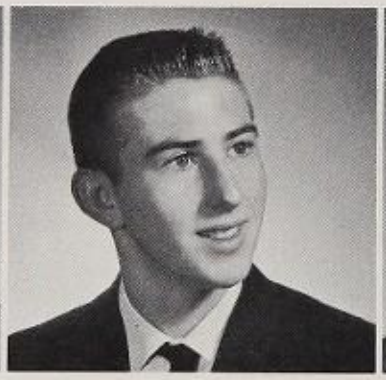

ROBERT PERKINS
Band

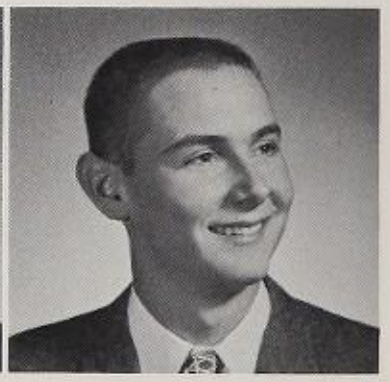

GARY PETERSEN

VALERIE PFLUEGER

ROBERTA PHILIPS
Choir

LANCE PIERCE
Var. Track,
Orchestra

DOUG PLOWDEN
Basketball, Track
House of Rep.

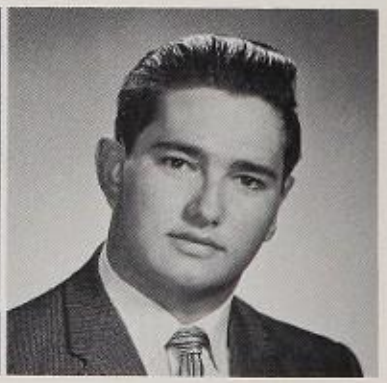

DAVID POLLACK

SHARON PORTER
Drill Tm., GAA,
Teacher Assistant

MIKE POSTIL
B Football
House of Rep.

KAREN PRICE

DAVE PUTMAN
Choir

JOHN QUESADA

KARRIE RABIN
Songleader, GAA,
Drill Tm.

ALAN RADER
Assf. Ed. Shield,
Lit. & Med. Clubs

RITA RAINER
Sch. Emblem Design,
Songleader, Dr. Tm.

ALORA LEE RANDLE
Madrigals, Choir,
CSF

ELINOR RAPOPORT
Drill, Tm., CSF

JIM RAPOPORT
JV Cross Country,
Odyssey Stf.

JON RAPOPORT
Comm. of Grounds,
Tennis, Knights

RICHARD REAS

SHARON REED
Band, GAA,
Lettergirl

CHARLYNE REEDER

JACKIE REGAL

TERRY REINER

PATRICIA REITER
Leadership, House
of Rep., GAA

MERLE RHODES

DIANNA RIBACK
GAA, Drill Tm.,
Speech Club

PATRICIA RIBACK
Drill Tm., GAA,
Speech Club

JACK RICH
Cafeteria

ADRIENE RODKIN

NANCY ROGOWAY
B-12 Rec. Day

CHARLOTTE RONAN

ROLAND ROOS
Choir

HARRY ROSEN
Comm. of Pub. &
Boys' Activities

KAREN ROSS

LESLIE ROSS
Str. Comm.,
Girls' League

PAULETTE ROSS

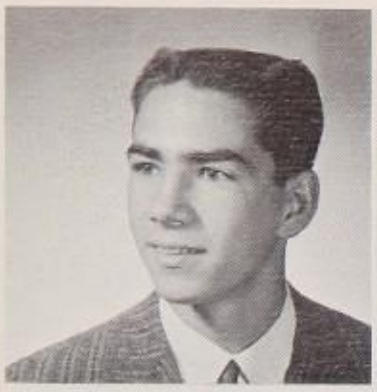

DON ROSSELLI
Var. Baseball
Lettermen

SYLVIA ROSSIGNOL
Drill Tm.

KATHY ROTHSCHILD
Assembly Bd.

JIM RUBIN

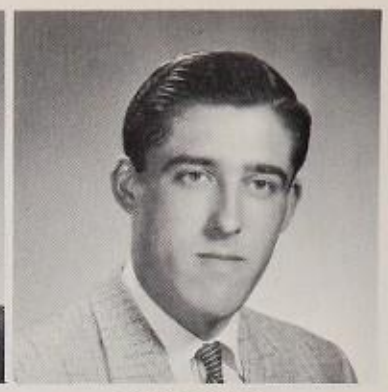

STEVE RUDEN
Track, A-11 & B-12
Str. Comm.

CECILIA RUMBAVAGE
GAA, G. L. Welfare
Brd., Journ. Stf.

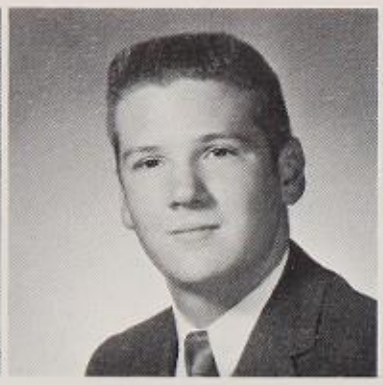

DONALD SACKET
Printer, Chess
Club

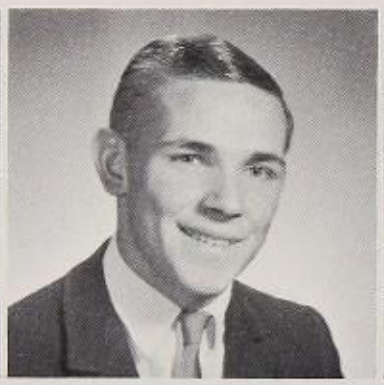

STUART SLASBURY
Orchestra, CSF

MARGE SALVAGE
GAA Ex. Brd.,
Lettergirls

MARSHA SALZMAN
Span. Club, GAA

ROSALIND SANDLER
Asst. Bus. Manager
of Odyssey

RANDY SANER
B Football, Span. &
Sports Interest Club

RHONDA SAPAROFF
G.L. Ex. Brd., Band

JUNE SAUNDERS
Girls' Glee,
Latin Club

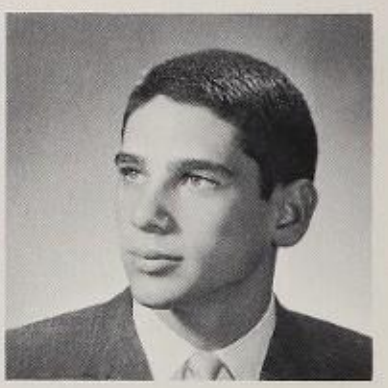

BRIAN SAX
JV Basketball, All
League, Lettermen

ANDREA SCHAFFER
CSF, House of Rep.,
Girls' League Rep.

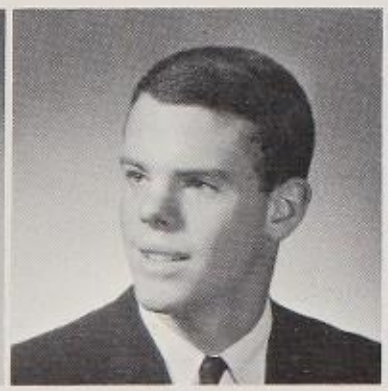

JIM SCHANDLER

ESTHER SCHAPIRA

MICHAEL SCHIFF

EILEEN SCHLOSSBERG

KAREN SCHMIDT
B-12 Str. Comm.
GAA

RON SCHNEIDER

LINDA SCHULTZ
CSF & GAA Officer,
Ladies, Choir

HELEN SCHUMOW
Leadership

DOROTHY SCHUSSHEIM
Library Asst.

BERNARD SCHWAM
Ushers

JANET SCHWARTZ
Lettergirls V. P. &
Hist. GAA

CAROLYN SCOTT
Creative Writing &
Inter. Rel. Clubs

DANNY SEFFINGER
Play Prod.

CONNIE SEIM
GAA, Inter. Rel. &
Span. Clubs

TOM SELLECK
Var. Basketball,
Var. & JV Baseball

LAURIE SHANDLE
Drill Tm., Pep Club,
GAA, Str. Comm.

BONNIE SHAW
CSF, G. L. Rep.,
Spanish & French Clubs

RUSS SHAW

STEVE SHELDON

LEE SHENKMAN
CSF, Boys' Comm. Brd.

LEE SHILMAN

MARY SHIRLEY

PATRICIA SHRAGGE
Folk song &
French Clubs

SHARON SIEGEL
Str. Comm., Span. &
Folk song Clubs

JOSEPHINE SILVA
Choir, GAA

ALAN SILVERMAN

BRYNA SKURO

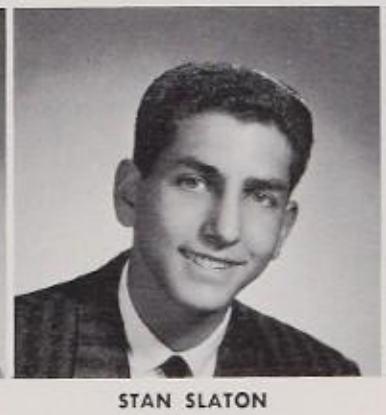

STAN SLATON

LINDA SLOANE
Lettergirls, GAA,
Comm. Brd.

ANDY SMITH
Band, Orchestra,
Sports Inter. Club

MAGGIE SMITH
Lettergirls, G.L.
Treas., GAA

MILLIE SMITH

PEGGY SMITH
House of Rep., Rec. Day,
Leadership

MILLIE SMOLAK

SHERRY SNYDER
Drama

CAROLYN SOBEL
Girls' League Pres. &
His., St. Council

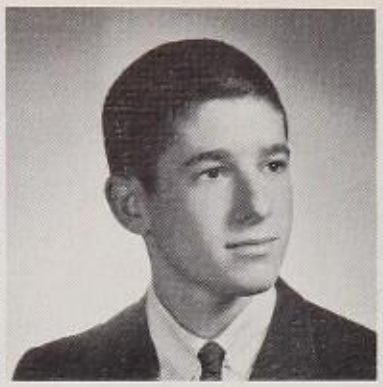

THEODORE SOBEL
Swim Tm., Band,
Lettermen

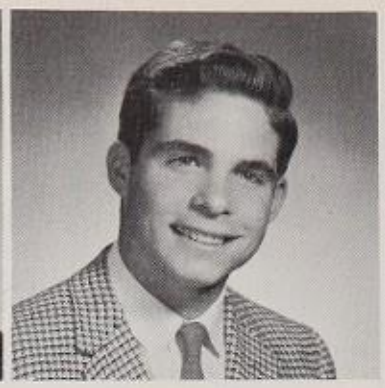

ERIC SOLOW
Var. Tennis, Knights,
Band, Lettermen

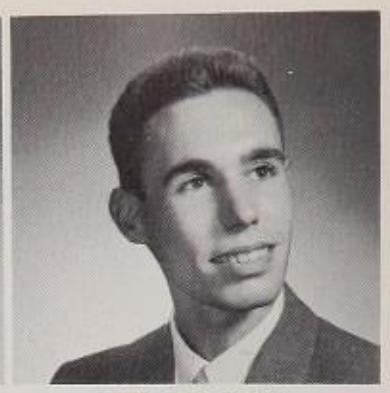

KEITH SORENSEN
Projection Crew,
Printer

BARBARA SORENSON

LEONARD SOUTH
Var. Baseball

MILDRED SPAHR
Chorus, GAA,
Lettergirls

BENNETT SPARKS
Baseball Manager

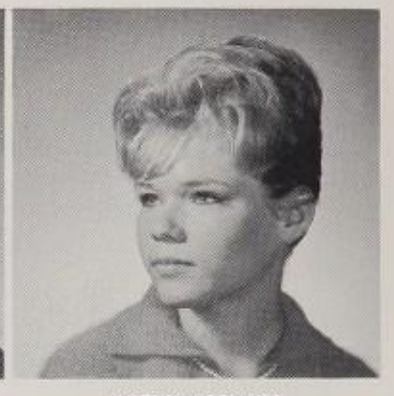

KATHY SPENCER
Chorus

STEVEN SPIEGEL

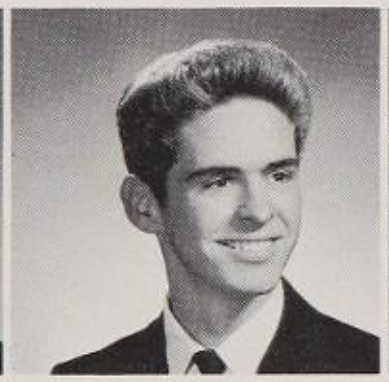

BILL STAGE

RICHARD STANMAN

JIM STENTZ

ARDI STEPHENS

ROSALYN STERN

CAROLYN STONE
CSF, Str. Comm.,
GAA

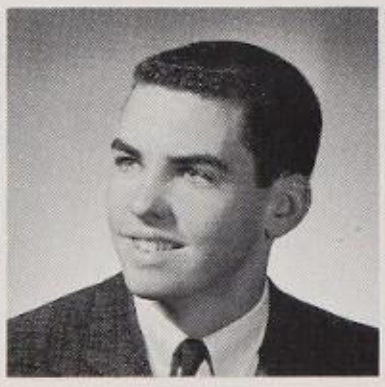

DEREK STOREY
Baseball

JOHN STRANGMAN
CSF

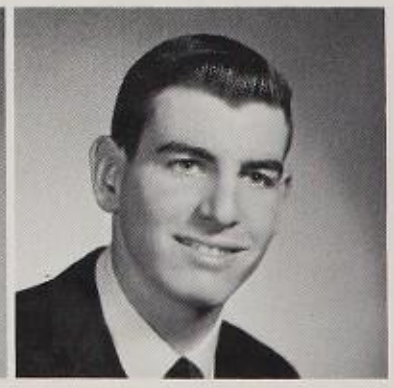

BRUCE SULTAN
Var. & JV Baseball,
Golf, Latin, Club

RANDALL SUTTER

SANDY SWAN
Art. Prod., Pub.
Comm. Brd.

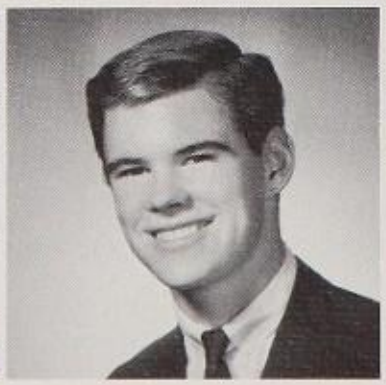

WILLIAM SWEET

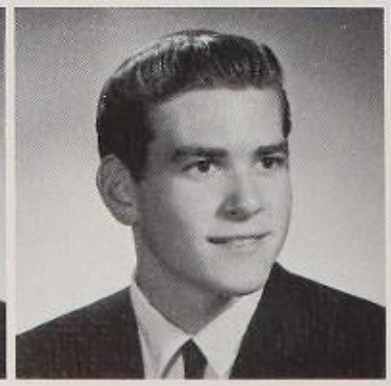

MAL TALMADGE
Golf

NANCY TAYLOR

SHARON TEPPER
Str. Comm., GAA,
Girls' League Rep.

PATTY THERAULT

RONALD THOMPSON
Journalism

HUGH THORNHILL

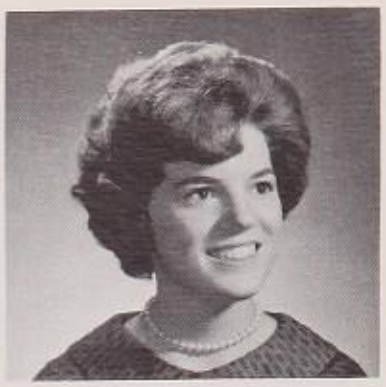

CHRIS THORPE
St. Body Sec., Comm.
of Assem., Dr. Tm.

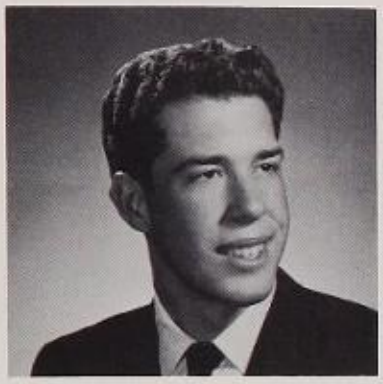

DONALD THROCKMORTON

JANICE TILDS
Head Songleader,
GAA, Drill Tm.

ROB TILLYER

NANCY TIRADO

BETTY TREPANIER

FRED TULLER
Var. Cross Country,
Track, Ushers

JUDITH WADE
GAA

JEFF WALKER
Basketball

LARRY WALLACE
Singer at school
activities

LAUREN WALDWIT
GAA, Girls' League

JOHN WASHBROOK
St. Body Pres. & VP,
Comm. of Dances

JOHN WATTERSON
House of Rep., Chorus,
Latin Club Treas.

MARY ANN WEAVER
Orchestra
Drill Tm.

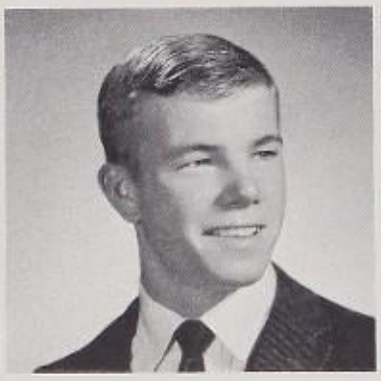

TERRY WEAVER
JV Basketball, Comm.
Halls, Football

BARBARA WECHSLER

GAIL WEINGART
Drill Tm., Journ.
Comm. Brd.

SANDY WEININGER
Picnic Comm.

FREDDIE WEINRUAB

SHEILA WEINSTEIN
Play Prod., CSF

BARRY WEISBERG
All-City Swim., Sheild
Ed, Journ.

JOEL WEISS
CSF

STEVE WEISS

RUBY WEST
B-12 Str. Comm., Choir, Girls' Glee

LINDA WESTLAKE
Orchestra

VICKI WHEELER
Comm. Noon Act., B-12 Sec., Leadership

GREG WHERRY
Cheerleader, Choir, Rec. Day, Comm. Bd.

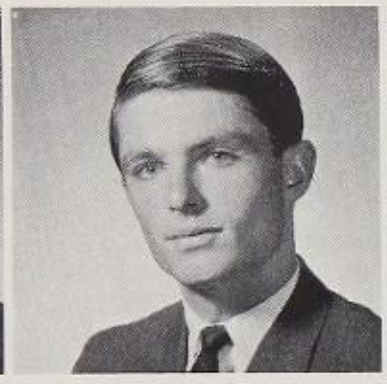

JEFFREY WILLIAMS

LINDA WILLIAMS

SUSAN WILLIAMS
B-12 Str. Comm., Girls' Glee

JAN WILSON

JANET WILSON
G.L. Rep., GAA, Rec. Day

JUDY WINDMUELLER

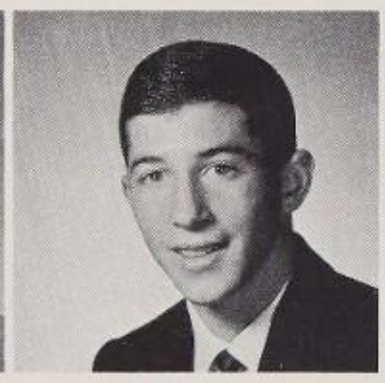

BARRY WINSTON

MARCIA WITTENBERG
Songleader, GAA, Dr. Tm., Lettergirls

SUE WOLF
G. L. Pres., GAA, B-12 Str. Comm.

ALAN WOLFSON
Var. Basketball

CAROLE WOLFSON
GAA

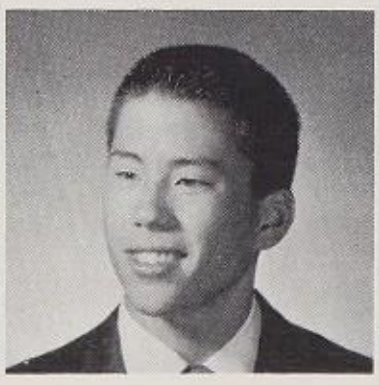

GREG WONG
B Football & Track

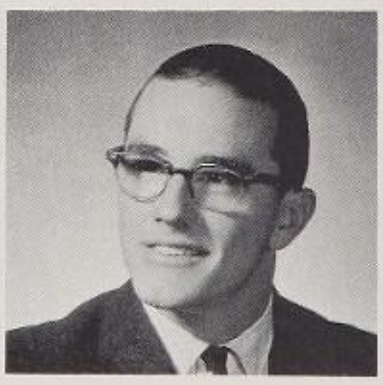

BOB WOOD
Var. Gym Tm., Choir

ALISON WOODROOF
Songleader, Dr. Tm., GAA VP & Sec.

BOB WOLLACOTT

RANDY WOOLEY
Knights, Usher, Choir, Madrigals

SHERRY WROTT

TEE YARBROUGH
Girl of Month, Dr. Tm., Str. Comm.

WAYNE YBARRA

ROBIN YEAMANS
Ladies, CSF, GAA,
Lettergirls

KAREN ZABNER

CURTIS ZAUN

DARLENE ZAUN

WARREN ZEGERMAN

PETER ZEKO
Choir, Chorus

JERRY ZEVIN
French Club

DIANE ZIEROLD
Dr. Tm., House of
Rep., Lettergirls

ROGER ZOMBEK
Cross Country,
B Track

STEVE LLOYD

ACTIVITIES

"But Marsha, I don't want books —just take the sweater!"

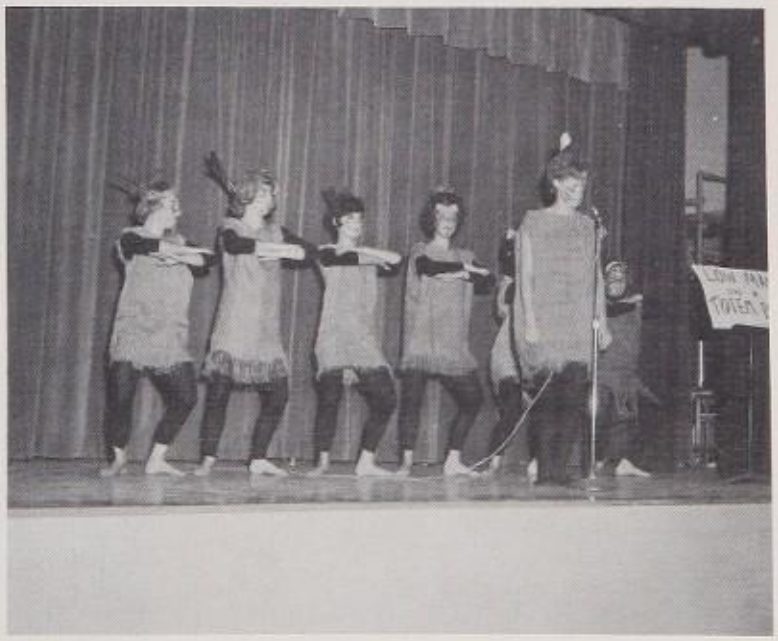

These seven little Indians are on the warpath to see their Senior Sweater.

Mr. Lefitz receives a red pen for future censorships.

A pie in the face for Mike "Soupy" Kane.

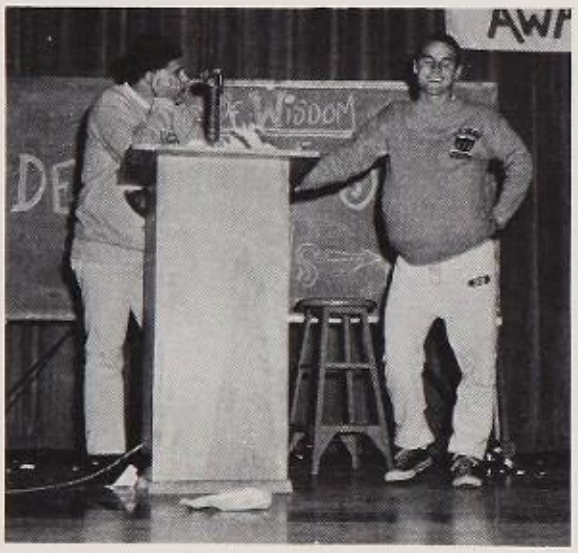

Coach Johnson?

The Delphian class gets into the act.

SCHOOL
SERVICE

MEL LEVINE
President

WINTER

JOHN WASHBROOK
Vice-President

STUDENT COUNCIL

TOP ROW, L. to R.: Carolyn Sobel, G. L. Pres.; Terry Grubman, Delphian Pres.; Ruth Friedman, Ed.; Jim Eckstrom, Comm. Boys' Act.; Chuck McIntyre, Aldebaron Pres.; Mr. Konish, Sponsor; Mark Grosher, Comm. Halls and Grounds; Rick Davidson, Hd. Chrldr; Diane Jamieson, Comm. Asbl.; Bryan Gerstel, Comm. Athl.; Marilyn Engle, Head Sgldr. BOTTOM ROW: Dan Metzl, Treas.; Lee Rosen, Comm. Publ.; Nancy Leiter, Comm. Noon Act.; Chris Thorpe, Sec.; Mel Levine, Pres.; John Washbrook, V.P.; Cheryl Nelson, Comm. Clubs; Jan Hatch, Comm. Service; JoAnn Lachman, Parliamentarian.

DAN METZL
Treasurer

CHRIS THORPE
Secretary

SUMMER

PAUL SEIGAL
Vice-President

JOHN WASHBROOK
President

STUDENT COUNCIL

TOP ROW, L. to R.: Art Grubel, Prlmtn.; Irene Akamichi, Comm. Publ.; Lynn Grayson, Comm. Asmbl.; Sue Wolf, G.L. Pres.; Lee Rosen, Comm. Boys' Act.; Marsha Robbins, Comm. Clubs; Mr. Konish, Sponsor; Dave Diederich, Comm. Athl.; Irvyne Tepper, Comm. Dances and Sport's Nights; Jerry Fee, Hd. Yell Ldr.; Cheryl Nelson, Hd. Song Ldr.; Kathy Orloff, Comm. Service; Fernanda Fornara, Ex. Off. Member. (Italian Exchange Student). BOTTOM ROW: Brian Petrunich, Chal, Pres.; Steve Silvern, Treas.; Paul Siegal, V.P.; John Washbrook, Pres.; Jan Hatch, Sec.; Carol Sailors, Comm. Noon Act.; Marty Goldman, Delphian Pres.; Jon Mack, Comm. Halls and Grounds.

JANET HATCH
Secretary

NANCY LEITER
Treasurer

KNIGHTS W'62

ROW 1, L. to R.: John Washbrook, John Rapoport, Tom Walley, Dave Diederich, Hank Becker, Lanse Gresham, Larry Levy, Joe Peel. ROW 2: Mr. Ives, Eric Solow, Herb Cohen, Scott Kilpatrick, Mark Grosher, Lon Burns, Bob Kahan, Dan Metzl.

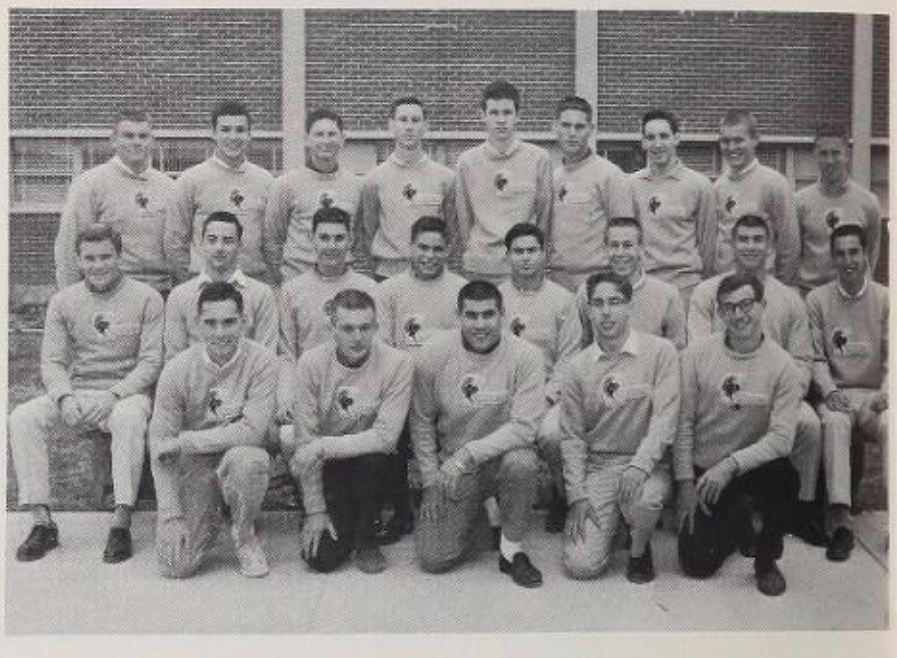

KNIGHTS S'62

ROW 1, L. to R.: Rob Tillyer, Terry Reimer, Paul Siegal, Joe Weiss, Dan Metzl. ROW 2: John Washbrook, Marty Goldman, Jon Rapoport, Eric Solow, Bob Kahan, Jeff Cutler, Ed Milmeister, Dave Kurtzman. ROW 3: Joe Peel, Brian Petrunich, Lanse Gresham, Lee Silman, Scott Kilpatrick, Dave Diederich, Hank Becker, Vic Antola, Larry Levy.

LADIES W'62

ROW 1: Maggie Lesser, Joann Lachman, Marion Dale, Ricki Bennett. ROW 2: Kamarie Oswald, Terry Grubman, Janet Hatch, Alana Brown, Jeanette Bragger, Maggie Smith, Charlotte Meyers, Rosalind Feingold. ROW 3: Pam Oliver, Pam Baynes, Robin Yeamans, Carol Chapman, Sharon Porth, J. K. Walen, Diane Jamieson, Sharon Ferle , Ruth Friedman.

LADIES S'62

ROW 1: Bonnie Shaw, Janet Hatch, Cheryl Nelson, Terry Grubman, Charlotte Myers, Maggie Smith, Pamela Oliver, Kathy Brandel, Irene Akamichi. ROW 2: Rosalind Feingold, Marlene Kelly, June Weinstock, Diane Crum, Jeanette Bragger, Judith Uram, Barbara Fox, Pamela Baynes, Robin Yeamans, Diane Jamieson, Tee Yarbrough, Ruth Friedman, Dorothy McAndrew, Linda Schultz, Laura Remson.

GIRLS' LEAGUE, W'62
BOTTOM ROW, L. to R.: Fernanda Fornara, Linda Gansko, Tee Yarbrough, Maggie Smith, Cathy Lamke, Carolyn Sobel, Sue Wolf, Marilyn Ball. TOP ROW: Jarri Marinello, Marlene Kelly, Mrs. Geiler, Myra Morse.

TICKET TAKERS, S'62
BOTTOM ROW, L. to R.: Steve Bayard, Steve Silvern, Steve Klein, Jim Montgomery, Bob Stieber, Steve Katz. TOP ROW: Mr. Arthur, Sandra Wanek, Barbara Codosky, Phyllis Davenport, June Davenport, Sandy Perlman, Hans Wynholds.

USHERS—Mr. Sanders, Sponsor.

GIRLS LEAGUE, S'62
BOTTOM ROW, L. to R.: Marilyn Ball, Tee Yarbrough, Sue Wolf, Jenny Larvick, Ann Cervantes. SECOND ROW: Raachel Nathan, Jerri Marinello, Alana Bower, Jan Patterson, Kathie Browne, Diane Crum, Jamie Strauss, Susan Field. TOP ROW: Alison Woodroof, Denise Hamilton, Mildred Spahr, Mary Shirley, Cathy Lamke, Penny Goodman, Barbara Balch, Pam Oliver.

PLAY PRODUCTION—S'62
TOP ROW, L. to R.: Gale Sahl, Sharon Koehler, Marty Manes, Penny Goodman, Barbara Barberia, Denise Bautersky, Cara Weiss, Marilyn Iverson. BOTTOM ROW: Lanny Kaufer, Mike Eisenberg, Larry Samelson, Juan Quesada, Danny Seffinger, Leigh Kahan. Mr. Cervantes, Sponsor.

PLAY PRODUCTION—W'62
BOTTOM ROW, L. to R.: Dave Fichtenberg, Cara Weiss, Marsha Robbins, Colleen Ferguson, Sharon Doehler, Marsha Angus, Don Crespinel, Anita Nero, Ruthann Friedman, Tony La Rocco, Steve Mark. TOP ROW: Mickey Dolenz, Denise Bautersky, Mike Kane, Mrs. Gordon, Carol Ashkenazy, Tony Lawrence, Esta Levine, Sheila Weinstein, Danny Seffinger.

STAGE CREW
TOP ROW, L. to R.: Mr. Wilson, Ken Kramer, Greg Gentry, Bob Cadigan, Jeff Schepps, Brad Hathaway. BOTTOM ROW: Tom Aungst, Andy Bass, Dennis Brookins.

ODYSSEY—W'62

L. to R.: FOREGROUND: Judy Lieberman, Laura Remson. BACK: Richard Cunha, Bruce Engelhardt, Bruce Merrin, Jim Rapoport, Mark Grosher, Miss McCormick, Robin Yeamans, Gail Weingart, Nora Lesser, Myra Levitan, Jerri Levin, Ron Kalb, Ruth Friedman (editor), Rozzi Sandler, King Reid.

ODYSSEY—S'62

FIRST ROW, L. to R.: Miss McCormick, Rozzi Sandler, Florence Weight, Andrea Borah, Marlene Kelly, Gail Weingart, Judy Lieberman (editor), Jerri Levin, Laura Remson, Judy Simon. TOP ROW, L. to R.: Bruce Engelhardt, Mike Halpern, Jim Rapoport, Ken Krich, Bruce Merrin, Ron Kalb, Valory Mitchell, Sandy Kleinman, Barbara Cobain, Kathy Orloff.

ART PRODUCTION—Fall, Mrs. Goffredo, Sponsor

ART PRODUCTION—Spring, Mr. Wilson, Sponsor

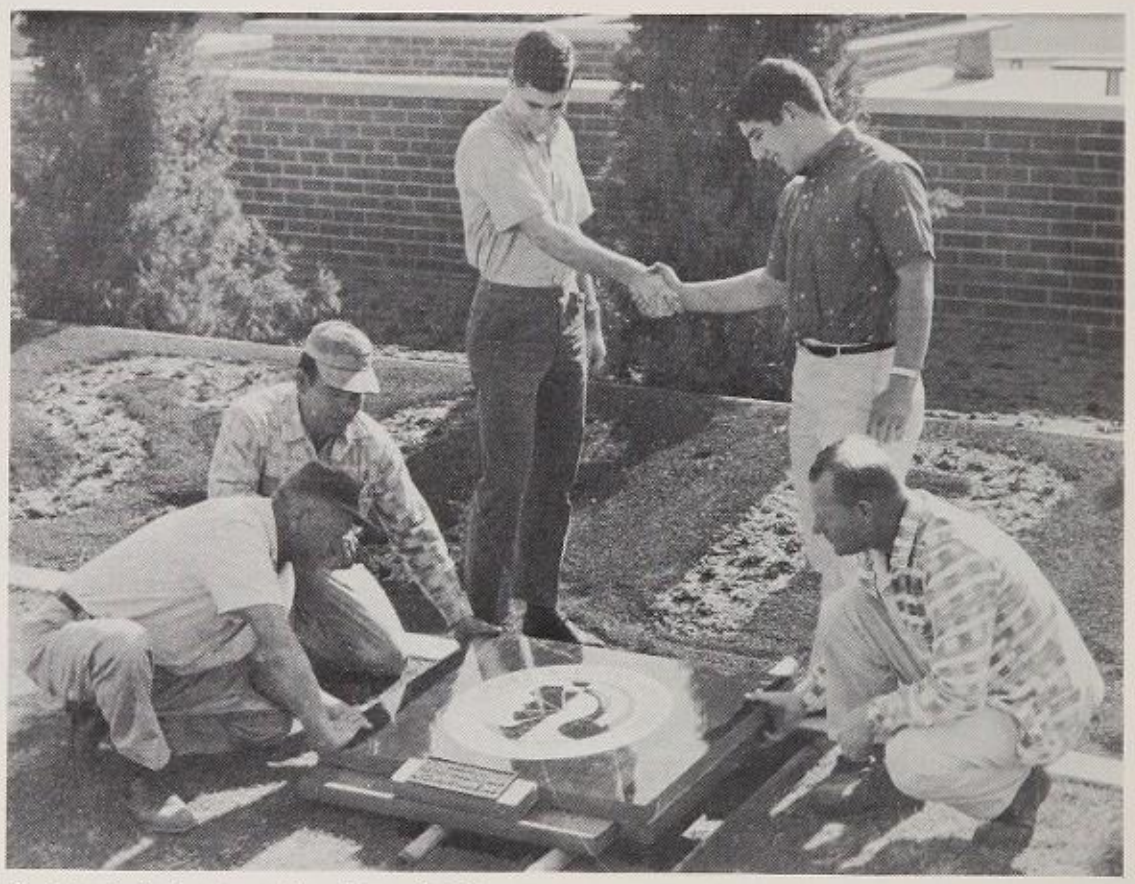

President of the Argonian class, Robbie Stevens, presents school plaque to student body President Mel LeVine.

Girls' League installation.

PTA helps Lancers during drive.

Lancers place gifts under Christmas tree during Operation Happiness.

Chalcideans show great gusto during Recognition Day show.

ACTIVITIES

Lancer drill team performs at half time.

Seniors attempt extra point in Junior-Senior football game.

An "almost" touch-down.

Coach Hubbard and Mr. Burg, watch the game.

Table tennis at Lancer sport's night.

Who's the mule?—donkey basketball game at Grant.

Lancer orchestra performs at Madison Jr. High.

Esta Levine sings at Student Talent Show.

Ed Milmeister as "Bambi" during Student Talent Show.

Winner of sweepstakes award during annual Grant Cake-Bake.

Leslie Larson

Scenes from "Our Town"

GRANT PRODUCTIONS

Rehearsing for "Bull in a China Shop"

MUSIC

GIRLS' GLEE

W. Averill, J. Aupperlee, F. Berg, M. Berman, P. Bernstein, W. Bohannan, S. Brany, S. Briggs, S. Brinisley, K. Bulat, B. Bulkey, D. Crum, C. Curbe, K. Daly, J. Darnall, P. Finch, J. Fowler, E. Franco, V. Franklin, C. Freeman, M. Greenberg, P. Goldstein, S. Good, S. Graf, J. Grudt, N. Hawkins, B. Handley, L. Hibler, J. Hubbard, M. Jeffery, R. Johnson, R. Kaciff, L. Kemper, J. Lebowitz, G. Lewis, N. Miller, G. Mitchell, Pessell, M. Randazzo, C. Rohlfsen, B. Ross, R. Ross, J. Rosen, S. Schafer, S. Schreiber, M. Shannon, D. Silver, B. Singer, B. Sisson, D. Smith, F. Solomon, K. Solomon, R. Spiro, B. Sproles, J. Strauss, C. Toppins, N. Towle, S. Waterman, J. Wade, S. Williams, S. Woff, J. Yudis, J. Zitelman.

Grant is very fortunate to have a music department which has presented so many memorable performances.

The Orchestra, under the direction of Mr. Robert Winslow, spent many hours in preparation for the Holiday and Spring programs.

Also under the direction of Mr. Winslow was our Marching Band. Their excellent performances at all our football games proved them to be one of the finest bands in the city.

The vocal portion of our Music Department was headed by Mr. Robert LaFontaine. The Madrigals, Choir, Chorus, and Girls' Glee have shown outstanding merit in each of their performances.

CHOIR

R. Allen, M. Applebaum, S. Beattie, G. Bergreen, B. Brichman, D. Brookins, D. Brookins, A. Brown, L. Brown, B. Bulkley, S. Clay, R. Cody, M. Cravitz, C. Crossley, M. Curb, M. Dale, B. Deigh, M. Dick, D. Dodge, S. Dramin, J. Dumbald, J. Elliot, S. Fagnano, C. Feinfield, L. Foster, M. Gold, A. Goodman, B. Goodman, S. Gordon, R. Graf, H. Grant, J. Grudt, C. Halley, D. Hillman, S. Hayward, J. Jackson, D. Jocab, J. Jurey, C. Karnbach, A. Karpel, A. Kelman, T. Kiningham, J. Koch, L. Kragen, A. Krasnick, F. Kuder, N. Lam, L. Lasdon, E. Lerner, P. Lewis, D. Locher, S. Mark, B. Mekennorr R. Merchant, L. Metry, D. Mower, B. Myers, A. Nero, N. Nichols, D. Nord, B. Oatey, N. O'Hara, B. Phaff, R. Philips, M. Pipin, L. Piser, J. Polinsky, G. Purcell, D. Putman, A. Randle, E. Rockower, R. Roos, R. Rose, K. Russell, E. Salter, L. Scott, S. Sisson, L. Scott, S. Slaughter, C. Smalley, B. Sproles, B. Stage, J. Stentz, L. Sumk, D. Watson, G. Wherry, D. Woeflen, R. Woefle, B. Wood, R. Wooley, P. Zeko, J. Zutelman.

MADRIGALS

L. Piser, R. Wooley, S. Beattie, D. Brookins, T. Purcell, R. Merchant, M. Curb, C. Smalley, B. Cody, B. Bulkley, M. Dale, E. Lerner, A. Randle, C. Halley, S. Hayward, S. Clay, N. O'Hara.

BAND

J. Ackley, J. Alleshouse, B. Becker, A. Bergman, B. Bladow, S. Blair, B. Bransby, R. Brenner, B. Burns, R. Chertoff, B. Comden, L. Comden, S. Craig, B. DeGeorge, F. Donner, G. Dunning, P. Eveson, M. Flam, D. Florez, M. Frank, L. Franklin, M. Gallagher, A. Getz, G. Geyer, R. Glynn, P. Greenblat, F. Hanke, J. Heyden, G. Hirsh, C. Hollander, L. Humberg, J. Honea, B. Ives, R. Joiner, M. Jurey, P. Karlan, D. Kay, D. Kelsey, D. Knox, J. Kosetchek, H. Kraft, N. Landau, S. Langenberg, R. Lashever, D. Lavick, M. Lighton, G. Levine, G. Lewis, A. Lusher, H. Lusher, A. Markus, S. Mayer, S. Mezey, B. Muriello, R. Oblath, C. Otstot, W. Otstot, J. Pevna, M. Pfefer, R. Plann, D. Pohlman, B. Pukins, S. Rappaport, L. Reed, S. Reed, H. Resnik, L. Ringuette, D. Roach, T. Rob, B. Roberts, C. Robinson, R. Ruff, D. Sloan, A. Smith, T. Sobel, S. Solomon, R. Stambul, J. Tamborello, T. Tatten, T. Vergne, M. Williams, W. Zeko, L. Leichman.

ORCHESTRA

L. Ames, L. Belhin, J. Berenbach, P. Beress, M. Bernstein, S. Blair, G. Blake, M. Bormaster, J. Bragger, J. Buchner, A. Carlton, R. Christensen, N. Cooper, R. Court, C. Craig, E. Crane, T. Crystal, R. Curtis, T. Dewey, M. Dicteron, A. Esres, B. Ezeu, D. Field, R. Fishman, C. Foster, C. Fraser, M. Goldberg, C. Goldman, H. Greene, H. Haaland, R. Hulbert, P. Jacobsohn, N. Katz, K. Krich, C. Kunze, M. Lasher, D. Lavick, H. Lusher, D. McAndrew, R. Meyer, J. Moore, K. Morgan, N. Nickols, J. Oshan, H. Pritikin, L. Reed, C. Rothwell, S. Salsbury, G. Sampson, K. Shiff, S. Schreiber, E. Sherman, C. Sipots, A. Smith, R. Sultan, L. Tanenbaum, B. Turner, M. Weaver, J. Wells, D. Warner, B. Zwerg.

CLUBS

FRENCH CLUB

Kneeling—Rachele Nathan, Charlotte Meyers, Jeanne Rosen, Ray Joiner, Pamela Oliver, Gaile Mitchell, Eleanore Edwardo. 1st ROW—Shirley Kurz, Alana Brown, Bonnie Shaw, Suzanne Cohen, Terrie Crystal, Lela Robinson, Ellen Hefford, Harriette Leva, Cathy Lamke, Joann Lachman, Margaret Lesser, Jeanne Patterson, Monsieur Mayer. 2nd ROW—Dave Fichtenberg, Marian Dale, Sharon Porth, Nancy Hawkins, Francine Donner, Aimee Goldberg, Ellen Helfard, Carol Chapman, Linda Wardrow, Marilyn Evangelista, Fern Endman.

SPANISH CLUB

Top ROW—Elizabeth Cervantes, Judy Joiner, Ann Geingler, Irvyne Tepper, Carol Cook, Mr. Loa. 2nd ROW—Marshall Schwartz, Stuart Franklin, Bill Wagner, Jim Baird, Abel Salgado.

GERMAN CLUB

Top ROW—Andrea Rolleus, T. Arnold, Mrs. Vorster, T. Drumholtz, Dan Metzel. 2nd ROW—Dennis Eihrlich, R. Gruen, Dennis Kerles.

LATIN CLUB

1st ROW—Geoffrey Cutler, Sue Wolf, Lanse Gresham, Christie Bruce, Larry Gagosian, John Watterson. 2nd ROW—Mr. Mohrman, Diane Feldman, Marlene Zimbal, Carol King, Cheryl Crossley, Andrea Rollens, Pat McDuell, Linda Scott. 3rd ROW—Maurice Dicterow, Dave Quail, Dan Mc Carthy, Louis Naval, Edward Merrin, John Mitchell, Robert Kahan.

FORENSIC CLUB

Top ROW—Randy Brook, Perry Paul, Harold Barron, Ken Krich, Harris Brockman, Jeff Cutler, Wayne Ruewet, Hank Becker, Neil Riechline, Mike Halpern, Ed Grabard, Beverly Keys. Center ROW—Rick Flam, Frank Kornblatt, Mike Diamond, John Washbrook, Andy Rollens, Karen Galperin, Lanse Gresham, Lance Brookner, Claire Karlstad, Bob Parker, Al Litronik, Pete Malis, Lanny Kaufer. Bottom ROW—Kathleen Krause, Jan Goofield, Bonnie Shaw, Rosemary Oda, Ted Sobel, Larry Samdson, Ray Applebaum, Mark Panitch, Art Grubel, Gary Bergren, Minette Gersh, Phyllis Goldstein.

LITERATURE CLUB

Top ROW—Sharon Weinstein, Judy Tannenbaum, Ronnie Kenyon, Carol Grossman, Claire Lake, Miss Davies. Bottom ROW—Kathy Jacobi, Ellen Helferd, Norma Shapiro, Amee Goldberg, Arlene Faulk, Bonnie Gookim.

FUTURE TEACHERS CLUB

Top ROW—Mr. Hammond, Jeri Blum, Barbara Block, Ann Swingler, Kelly Ravven, Sandra Reader, Suzanne Halpert, Gail Mitchell. Center ROW—Camea Teller, Raachell Nathan, Carol Grossman, Eileen Weinstein, Toni Lidber, Jan Rosen. Bottom ROW— Fern Endmen, Kamarie Oswald, Elissa Sway, Elaine Kraus.

FOLK SONG

Top ROW—Dave Ficktenburg, Mike Berry, Sandy Tanenbaum, Jeff Monroe, Bruce Englehart, Bill Bernds, Scott Kilpatrick, Fahn Cohn. Center ROW—Donna Lubovisky, Harriet Leva, Jane Margo, Ann Swingler, Jan Patterson, Pat Delaplane, Shirley Kurz, Hildy Bauman, Sharon Seigel, Mrs. Segal. Bottom ROW—Paula Meyer, Donna Beckman, Michele Jeffrey, Margo Frank.

MANAGER'S CLUB
Coach Bill McKee, Mike Rankin, Honus Wagner, Howard Rothenback, Mike Nathan, Henry Weinstein, Marshall Schwartz, Bill Strauss, Steve Bayard, Paul Ilsley, Rick Lange.

PHYSICS CLUB
Top ROW—Mr. Stuart, Jon Pevna, Buddy Couch, Wayne Ruwet, Bottom ROW—Joe Boxerman, Howard Susman, Jerry Jacoby.

WRESTLING CLUB
Top ROW—Mr. Hammond, Neil Bain, Jerry Barshay. Bottom ROW—Joe Bosco, Howard Friedlander, Alan Foster.

SPORTS INTEREST CLUB
1st ROW—Ira Dauberman, Stuart Blumsack, Jeff Sheppes, Gene Schneider. 2nd ROW—Nate Lam, Bill Wagner, Jeff Bleaman, Ed Merrin, Bill Boyd, Mr. Larrabee.

LETTERMEN CLUB

1st ROW—Paul Ilsley, Henry Weinstein, Pete Prior, Bud Friedman, Lance Pierce, Honus Wagner, John Washbrook. 2nd ROW—Dan Metzl, Bill Stravs, Stu Blumsack, Mel Levine, Bill Fox, Ken King, Larry Selditz, Howard Rothenbach, Gene Snyder. 3rd ROW—Joe Peel, Jerry Bashin, Chris Kunze, Fred Tuller, Rick Beelby, Dave Diederich, Neil Riechline, Jon Rapoport, Coach Gordon.

MEDICAL CLUB

Lynn Brown, Andy Rollens, Mina Shvartzman, Pat Delaplane, Sue Goldberg.

MATH CLUB

Left to right—Mr. Warner, Darrell Evans, Mike Halpern, Chris Kunze. Joe Boxerman.

CHESS CLUB

Top ROW—Ken Krich, John Doe, Chris Beach, Mr. Goodman, Lanse Gresham. Bottom ROW—Joe Boxerman, Chris Kunze, John Watterson, Larry Holbrook, Jon Pevna.

PEP CLUB

1st ROW—Sandy Moller, Phyllis Stern, Laurie Yale, Kathy Schiff, Phyllis Gross, Richard, Bontems, Louis Naval, Jeff Schepps, Susan Bray, Estella Rush, Deloras Wilder, Bonnie Creed. 2nd ROW—Mr. Klomp, Sue Grossman, Suzanne Warnick, Adrienne Beaver, Ricki Friedman, Lois Stevens, Marian Beach, Chris Johannes, Melody Bormaster, Rosyln Kasif. 3rd ROW—Kinneta Katz, Fredda Zucker, Judy Kallman, Nancy Slavin, Ricki Ellis, Paula Eisenberg, Linda Williams, Judy Sobel, Dana Curtain.

CSF

Officers—Pam Baynes, President; Maggie Lesser, Vice-President; Rhea Wilson, Secretary; Nora Lesser, Treasurer; Linda Schultz, Coaching Chairman.

INTERNATIONAL RELATIONS CLUB

1st ROW—Fernanda Forhara, Mark Panitch, Barbara Fox, Bennett Greenberg, Tom Gess, Charles Singer, Jan Patterson, Jane Margo. 2nd ROW—Mr. Simms, Dan Metzl, Ruth Friedman, Jeff Cutler, John Gibson, Hank Becker, Andy Getz, Evelyn Goldstein.

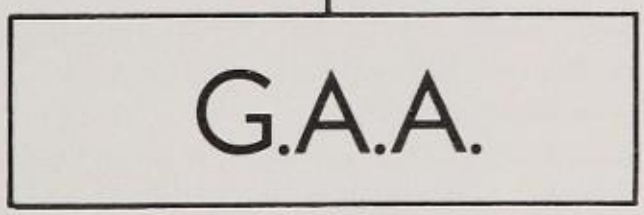
G.A.A.

G. A. A. EXECUTIVE BOARD

1st ROW—Chris Thorpe, Barbara Fox, Alana Brown, Allison Woodroof. 2nd Row— Marcia Wittenberg, Nancy Gould, Jenny Larvick, Sandy Friedman, Andrea Rollens, Eilene Fink, Barbara Collier, Diane Herbst. 3rd ROW—Mrs. Windham, Bonnie Silverman, Sally Case, Sandy Cantrell, Sandy Bronsten, Robin Yeamans, Chris Halley.

The Girls' Athletic Association is for the enjoyment of every girl. Its purpose is to further interest in co-curricular physical education activities by providing opportunities for all girls to participate in a group, individual, or dual activity.

This is possible because of the wide variety of sports offered at Grant High School. This semester members were able to choose among the following: Badminton, Beginning Tennis, Advanced Tennis, Basketball, Speed-a-way, Bowling, Golf, and Modern Dance. Competitions were held and trophies were presented at our most impressive Awards Night.

Each member of this organization has gained tremendously by the fostering of spirit, loyalty, and co-operation that is so necessary for everyday living. Most important of all, G.A.A. is dedicated to those who like a feeling of friendliness and good sportsmanship.

Alana Kathleen Brown
G.A.A. President for W'62
Mrs. L. Windham
G.A.A. Sponsor

LETTERGIRLS

1st ROW—Robin Yeamans, Secretary; Carol Sortomme, Vice President; Sally Case, President; Jan Schwartz, Historian; Karen Ingram, Treasurer; Alison Woodroof, Secretary. 2nd ROW—Stevie Norman, Kathy Platt, Barbara Beyer, Chris Thorpe, Jan Norberg, Jeanette Bragger, Linda Sloan, Diane Zierold, Tee Yarbrough, Sharon Porth, Chris Halley, J. K. Walen, Pam Baynes, Marty Manes, Marion Dale, Alana Brown, Maggie Smith. 3rd ROW—Miss Heinsohn, Linda Heinowitz, Myrna Lieberman, Judi Eisenberg, Janet Hatch, Jerri Marinello, Carol Hornbecker, Sandi Friedman, Sandy Bronston, Marsha Angus, Diane Jamieson, Barbara Fox, Cathy Lamke, Sue Field, Pam Oliver.

G. A. A. CHEERLEADERS

Diane Herbst, Chris Thorpe, Marcia Wittenberg.

BEGINNING TENNIS

1st ROW—Peggy Burbank, Mona Due, Barbara Cation, Roxanna Dearing, Debby Smith, Linda Whit, Marilyn Philips, Donna Surnove, Mary Jane Shannon. 2nd ROW—Diane Jamieson, Marianne Pickell, Pat Tennis, Sandi Cantrell, Sandy Wanek, Jenny Larvick, Gail Curtis, Marti Martini, Jenny Ducharme.

BADMINTON

1st ROW—Nancy Barton, Barbara Bloch, Susan Bray, Gail Honigberg, Pat Mann, Deloras Wilder, Carole Raaven, Sandi Friedman, Nancy Gould. 2nd ROW—Mrs. Windham, Elissa Sway, Linda Heinowitz, Arlene Heinowitz, Gail Rutman, Deura Isserman, Vicie Garoner, Bonnie Silvermen, Nancy Bowman, Gloria Jankay, Ronna Levin.

TENNIS

1st ROW—Paula Geer, Martha Bardwell, Pat Taft, Illiana Grassi, Ann Schleffler, Connie McGill, Toni Holiday, Linnea Katz. 2nd ROW—Charlotte Meyers, Pam Oliver, Jan Schwartz, Chris Halley, Marty Manes, Gloria Blonsky, Kitty Good, Miss Heinsohn.

SPEED-A-WAY

1st ROW—Jeanie Weldon, Candy Waller, Linda Peterson, Linda Feldman, Boorstein, Lane Wetherald, Cathy Lamke, Dot Zeller, Mrs. Nemeth. 3rd ROW Claire Karnbach, Jan Saltman, Diane Feldman, Carol Carver, Linda Wil- —Gail Lewis, Linda Sloane, Barbara Naditch, Linnea Katz, Gail Silverman, liams, Kathy Platt. 2nd ROW—Linda Steel, Dale Vance, Phyllis Stern, Kathy Casey Shareger, Minnette Gersh, Judy Gish, Roberta Steinberg, Judy Welsh, Grody, Liz Crawford, Trudy Ferguson, Karen Ingram, Carol Sortomme, Doreen Jeanne Dumbauld, Dana Curtin, Carol Grossman, Pat Lewis.

BOWLING

1st ROW—Pat Lewis, Diane Field, Joanne Goulb, Roberta Adams, Sandi Friedman, Merle Jacobs. 2nd ROW—Bobbie Gellis, Sharon Bone, Elyse Loenthal, Gail Lewis, Pam Kafton, Becky Colglazier.

GOLF

1st ROW—Ida Goodfield, Linda Allen, Ronna Leo, Kathleen Browne, Christine Beecroft, JoAnn Horowitz, Pauline Beecroft, Cindy Foster, Elyse Loenthal. 2nd ROW—Robin Yeamans, Cindy Christie, Sheri Wagner, Carolyn Christie, Miss Heinsohn, Laurie Walowit, Claris Schaffer, Pam Kafton.

BASKETBALL

1st ROW—Carolyn Koren, Sharon Kemp, Suzi Field, Cindy Field, Ruthie Glynn, Marian Beach, Linda Feldman, Chris Johannes, Marquite McCortle, Barbara Young, Sue Fago, Gwen Boyd. 2nd ROW—Paula Eisenberg, Dyann Soiza, Jan Hatch, Lynda Bush, Kathy Young, Karen Baller, Alana Brown, Sandi Cantrell, Barbe Balch, Sue Wendte, Marge Thomas, Barbara Collier, Terri Brown. 3rd ROW—Pam Shepard, Athalie Williams, Phyliss Stein, Ellen Helfere, Estelle Rush, Sue Longenberg, Ronie Teaford, Francis Donner, Peggy Burbank, Richy Koeler, Jerryl Baller, Debi Dean, Yvonne Teofen, Kathy McQuinn, Marian Dale, Diane Feldman, Mrs. Windham.

DRILL TEAM

J. K. Walen, Drill Team Captain.

Kathy Orloff, Drill Team Co-Captain.

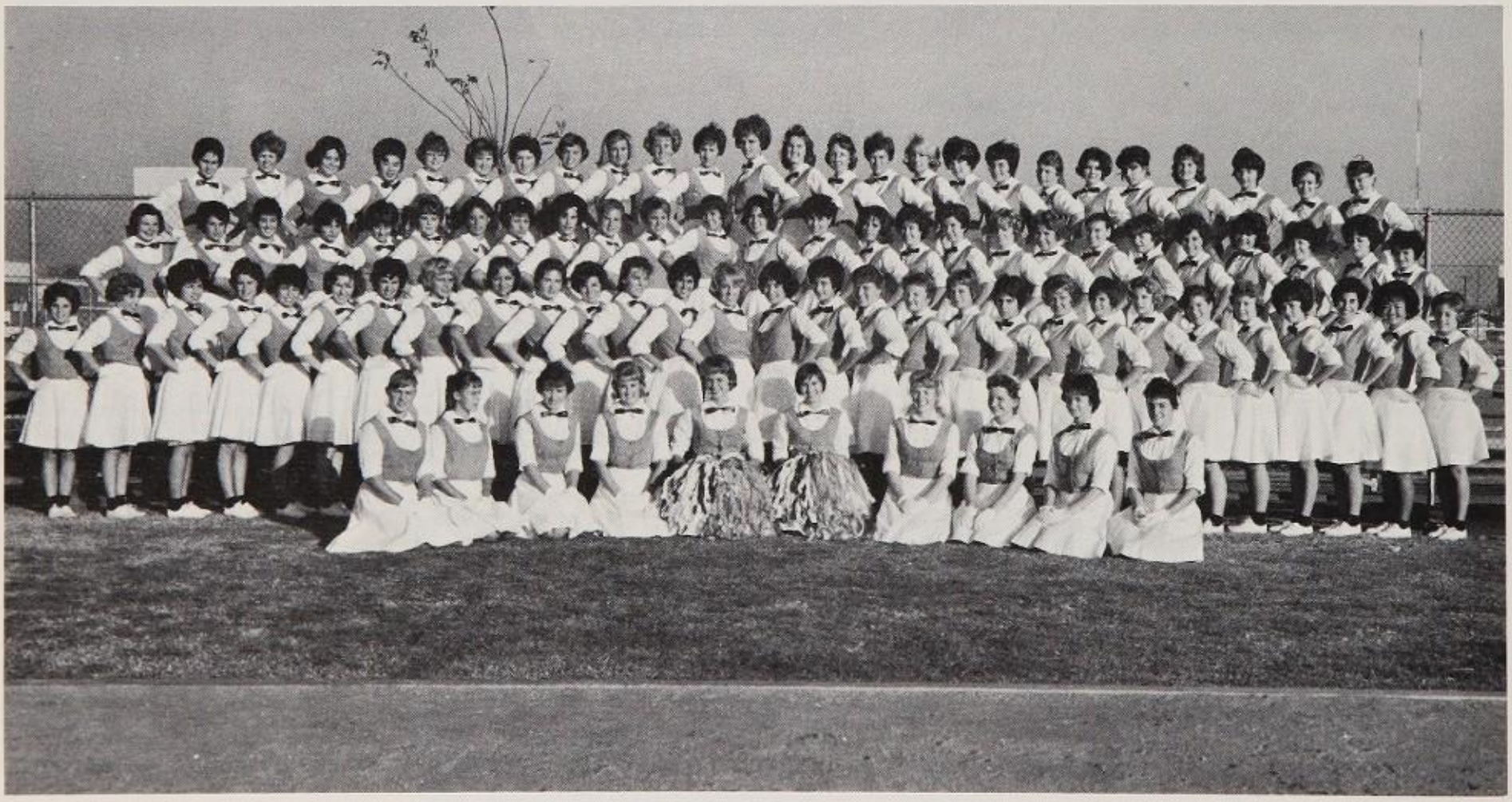

DRILL TEAM

1st ROW, Kneeling, Steering Committee—Jeanette Bragger, Nancy Nichols, Hariet Leva, Tee Yarbrough, J. K. Walen, Kathy Orloff, Barbara Fox, Judy Lewis, Dorothy McAndrew, Janet Patterson. 2nd ROW—Jan Rosen, Nora Jean Wald, Sandy Bitsalel, Abby Krasnick, Pat Ross, Carol Burghardt, Gail Mitchell, Wendy Wickstrom, Valerie Pflufger, Linda Scott, Chris Thorpe, Diana Urban, Bonnie Silverman, Nancy Gauld, Shirley Kurz, Elinor Rapoport, Ann Cervantis, Barbara Beyer, Sue Segal, Marion Gordon, Sharon Udkoff, Andrea Borah, Sandi Fagnano, Sue Feldman, Glenda Mills, Bonnie Weiss, Gail Weingart, Irene Akamichi, Janice Tilds. 3rd ROW—Maggie Smith, Lynne Graysen, Carolyn Hartley, Dora Sum, Eilene Fink, Karen Russell, Judy Uram, Maxine Eisman, Andrea Bronson, Linda Williams, Cheryl Nelson, Alison Woodroof, Sandra Bronsten, Cheryl Kingston, Colleen Ferguson, Linda Hammond, Nancy Taylor, Marilyn King, Kathi Rudser, Mary Ann Weaver, Martha Greenwald, Elaine Snyder, Jo Hollander, Kamarie Oswald, Gayla Rabin, Fern Endman. 4th ROW—Juday Ward, Diane Herbst, Sandy Evans, Karen Doizaki, Diane Zierold, Sharon Garner, Diane Barad, Pat Maloney, Marilyn Rose, Robin Yeamans, Joyce Spezman, Laurie Shandle, Sharon Porth, Pam Baynes, Sharon Porter, Marilyn Pippin, Lucy Samoos, Judi Eisenberg, Sue Waterman, Sandra Howard, Joanne Seltzer, Lyndie Taft, Charlotte Henderson, Pat Crocker, Sue Bastian.

SPORTS

FOOTBALL

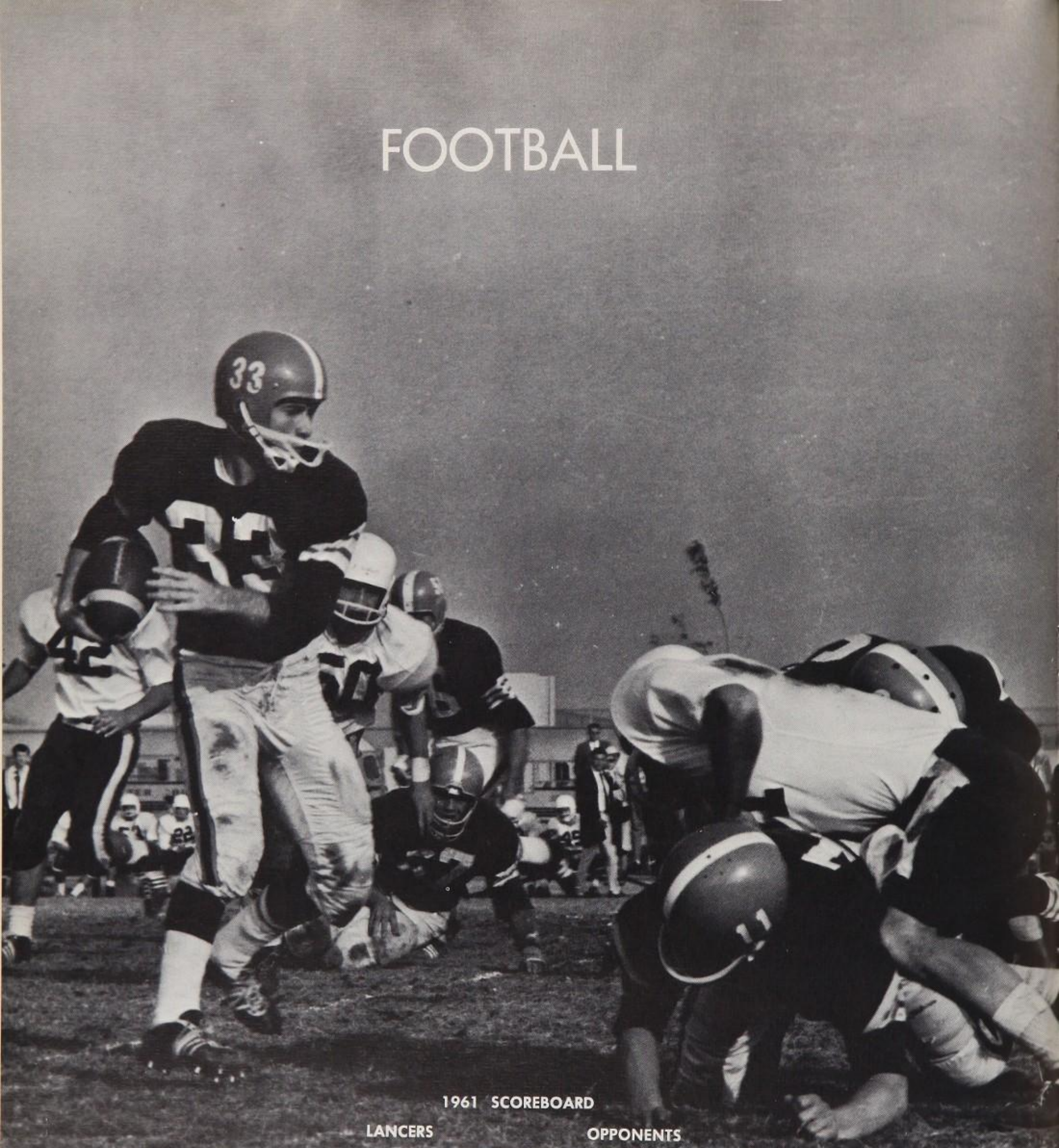

1961 SCOREBOARD

LANCERS		OPPONENTS
0	Granada Hills	12
12	No. Hollywood	7
0	Monroe	14
12	San Fernando	40
40	Sylmar	6
6	Van Nuys	26
6	Crespi	0
0	Poly	31

VARSITY FOOTBALL

BOTTOM ROW, L. to R.: Marshall Schwartz, Mgr., Bill Wagner, Mgr., "Pres" Mel LeVine, Gary Long, Rudy "Mighty Mouse" De Mara, Phil "Flip" Knox, Coach John Sanders, Coach Pat Pinkston, Larry "Dingy" Littrell, Paul Siegel, Marty Klein, Mike Katz. ROW 2, L. to R.: Tom Aungst, Dennis Firestone, Marty Gabler, Steve Sadowsky, Steve Collins, Bill Petrunick, Joe Peel, Paul "Pigskin" Craig, Ed Milmiester, Burt Govenar, Dennis Cooper, Herb Karp. ROW 3, L. to R.: Mike Cambell, Tom "Touchback" Lamont, Bob "Bruiser" Byron, Rick Whitaker, Brian Petrunich, Rae Newton, Steve Weissberg, Jim Vadja, Don De Groote, Gary Grate, George Kohlmeyer, Ray Wunderlich. ROW 4, L. to R.: Bruce Stool, John "Jolting' Gicatti, Brad Smith, Ric Fine, Bob Long, Bill Dixson, Phil Donabed, Jim "Texas" Sexton, Frank Bowles, Terry Kinningham, Bob Battersby.

PAUL CRAIG
Co-Captain

DAVE DEDERICH
Co-Captain

GRANT HIGH VARSITY FOOTBALL

Grant High's 1961 football season can be best described with two words—bad luck. The team won three times and lost five; but the record could easily have been six and two.

This year, Grant had an excellent line. The group was headed by All-Valley guard Ed Milmeister, outstanding tackle and captain, Paul Craig, and junior Steve Collins, left tackle. A leading back was Tom Aungst, a shifty halfback with a sprinter's speed.

The season started as the Lancers dropped a non-league encounter to Granada Hills, 12 to 0. The game was marked by Grant's inability to score and defensive difficulty. The season's high point was reached when Grant defeated North Hollywood, 12 to 6, in a game that was decided in the last 30 seconds. The Lancers moved the ball well all evening, with Mike Campbell scoring both touchdowns.

Grant then lost two straight, to Monroe, 14 to 0, and to San Fernando, 40 to 12. The first was decided by fumbles, the second by the inability of the Lancers to cope with the blazing speed of the Tiger backs. Offensive fumbles again hurt the team. Two 50 yard touchdown passes from Q.B. Flip Knox to Aungst were the only points for Grant. Next came a 40 to 6 rout of Sylmar. Craig made a touchdown on a tackle-eligible pass and the second half saw the successful debut of tenth grade Q.B. Bob Long.

The Van Nuys game was typical of the season. The Grant line completely annihilated the Wolf line, but at game's end the scoreboard read 26 to 7, Van Nuys. Two fumbles on kickoffs and three interceptions turned Van Nuys marches into four quick scores. The Crespi Carmelite game was won 6 to 0 by the Lancers, in the last minute of play.

Poly defeated Grant 31 to 0 in the season's finale but the half-time activity was fabulous!

LANCERS

IN

ACTION

FIRST ROW, L. to R.: Frank Kornblatt, Bixler, Darryl Raine, Terry Stukes, Brooks Kennessey, Larry Dobbie, Richard Watson, John Iosue, Dave Day, Roy Tucker, Chuck Parkinson, Al Plotkins. SECOND ROW, L. to R.: Mike Nathan, Mgr., Thor Sundby, Rob Walker, Jeff Pentland, Ron McMackin, Steve Wayda, Herb Stein, John Ulmer, Steve Josse, Bob Newman, Benny Samuels, Frank Morino, John Honea. THIRD ROW, L. to R.: Mike Rankin, Mgr., Bob Stevens, Jerry Fee, Steve Platt, Bob Monico, Carl Zitkovich, Richard Kurchin, Gary Neighbor, Pat Spivey, Ed Lackey, Lyn Ringuette, Jim Utz. FOURTH ROW, L. to R.: Eric Lang, Mgr., Steve Lieberman, Bill Harper, Jerry Mantonya, Larry Brown, Myron Greenberg, Jim Campbell, Al Altagen, Gary Riesen, Ken King, Mike Characky, Coach Matula, Coach Gordon.

"B" FOOTBALL

1961 could possibly be rated the most successul season for the Grant Bee Football team. A 3-5 record is not typical of a good season, but despite the loses, all the games were close.

The first game was a non-league one with Granada Hills which Grant lost, 12 to 7. Rich Klein scored Grant's only touchdown.

The first league game was lost to North Hollywood, 7 to 0, in spite of superior play on both offense and defense. The offensive line, led by Carl Zitkovich and Ken King, provided excellent blocking for Grant backs. However, bad breaks set up North Hollywood's winning touchdown.

Grant won its first league victory by upsetting the highly-rated Monroe squad. Excellent running by fullback and team captain Dave Day helped set up the only touchdown, a pass from Jeff Pentland to Myron Greenberg.

The Grant Bee's drew their second league defeat, 19 to 0, from a big, fast, and hard-charging San Fernando team. Despite long passes from Jeff Pentland to Bennie Samuel, the Tiger defense held Grant to no score.

Grant's second league victory came by defeating Sylmar, 20 to 0. Fine offensive blocking accounted for the success of the running game. Good gains by halfback Ron McMackin and fullback Dave Day drove to the goal line on three occasions.

The Bee gridders met league champs Van Nuys in a disappointing 25 to 6 defeat. Grant's only touchdown was a long pass from Jeff Pentland to Bennie Samuel.

An afternoon contest with the Crespi-Carmelite JV squad produced the Bee's third shutout and victory, 20 to 0. Grant scored the first touchdown on a short pass at the end of the first half and came back in the second half with two long touchdown runs.

Perhaps the most exciting and closest game of the season ended in defeat when the Lancers lost to the Poly Parrots, 12 to 7. Hard tackling and good offensive line play paved the way for Grant's only score, a one yard plunge by Brooks Kenessey.

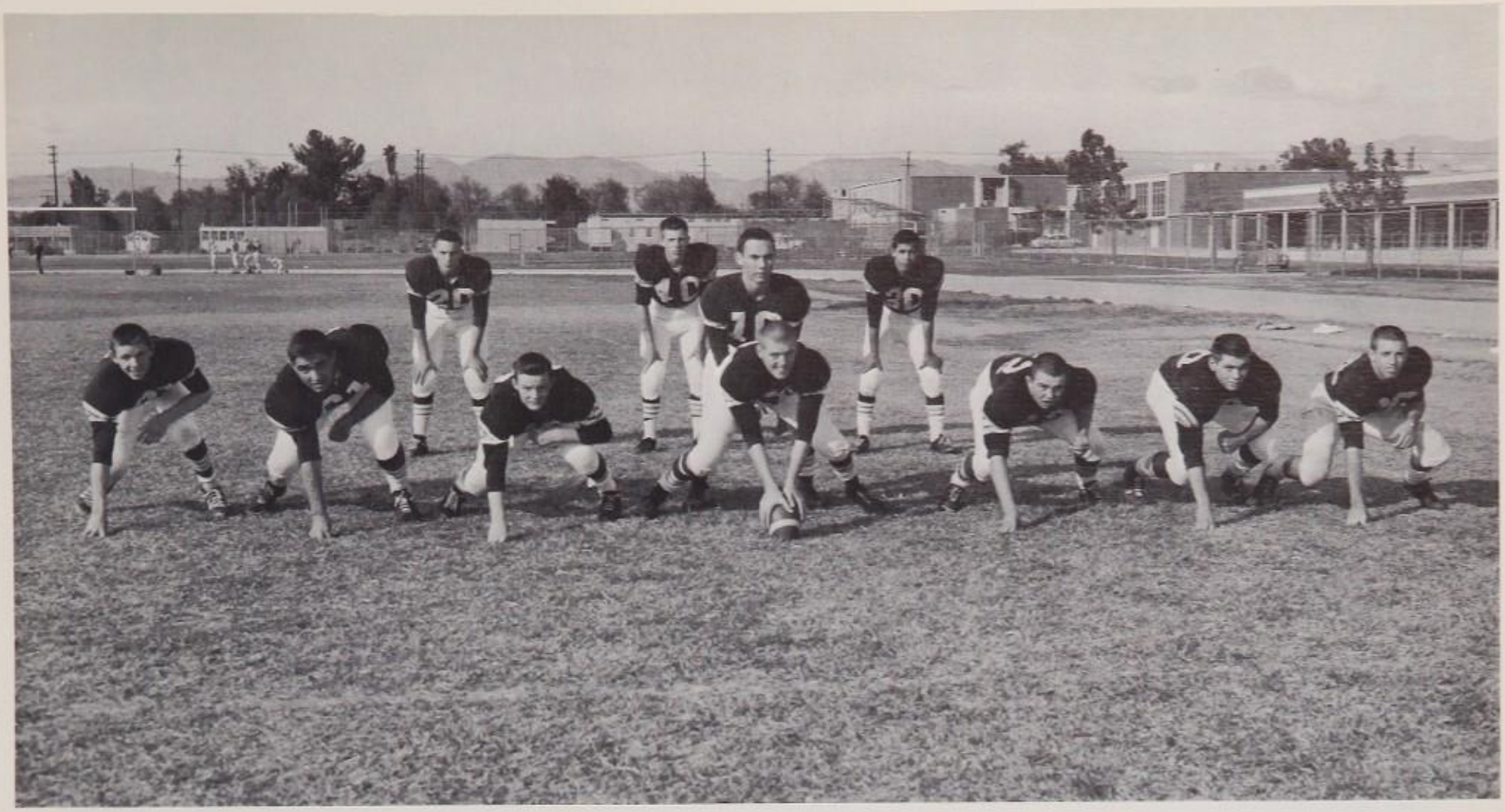

FRONT: Benny Samuels, Bob Monico, John Honea, Jerry Fee, Ken King, Carl Zitkovich, Joe Koch. BACK: Ronnie McMaken, Dave Day, Brooks Kennessy, Frank Kornblatt.

FRONT: Jim Campbell, Tom Ulmer, Lynn Ringuette, Jack Marino, Pat Spivey, Steve Lieberman. BACK: Mike Characky, Chuck Parkinson, Thor Sundby, Myron Greenberg, Jeff Penthand.

HALF-TIME ACTION

CROSS-COUNTRY

VARSITY

TOP ROW, L. to R.: Bob Parker, Gary Kelson, Geoff Berggreen, Fred Tuller, Richard Parker. BOTTOM ROW, L. to R.: Danny Metzel, Henry Weinstein, Terry Cheever, Danny Pister.

J.V.

TOP ROW, L. to R.: Fred Farmer, Bob Hathcock, Rick Beelby, Lee Shilman, Sim Edmunds, Bud Sparks (Mgr.). BOTTOM ROW, L. to R.: Charles Goldstein, Carl Malone, Jim Sparks, Stewart Blunsack, William Wadsworth.

10th Grade Lettermen: Tifany, Luben, Bruce, Cole, Greenburg, Glusman, Kenyon.

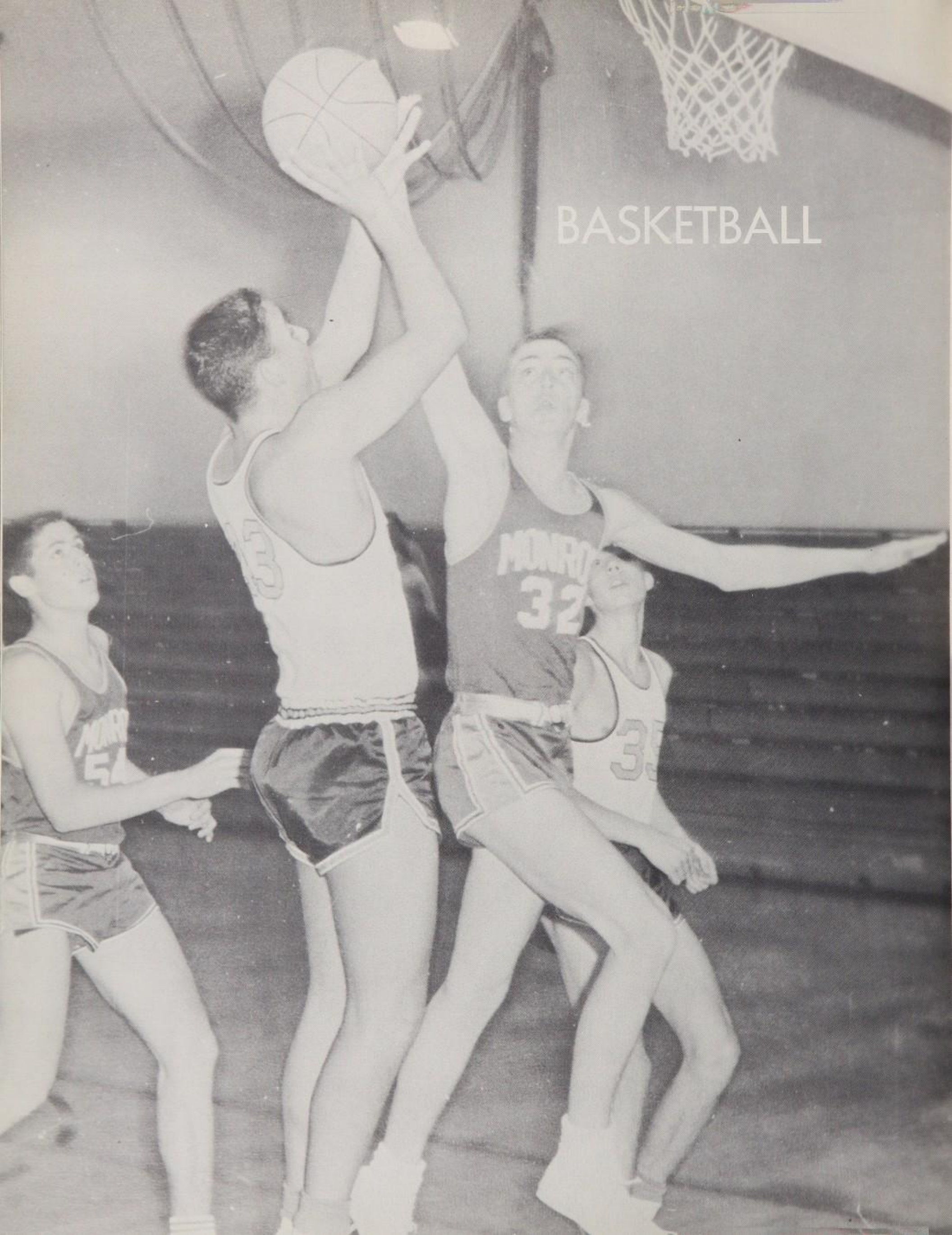
BASKETBALL

VARSITY

FRONT ROW, L. to R.: Al Koonin, Bob Hafer, Al Wolfson, Tom Selleck, Mike Freidman, Bary Stone, Mike Gordon. SECOND ROW: Manager Howard Rothenbach, Manager Bill Struass, Bill Christiansen, Bruce Sultan, Scott Kilpatrick, Chuck Grosenbaugh, Rick Deuel, Don Hamburger, Coach McKee.

"JV"

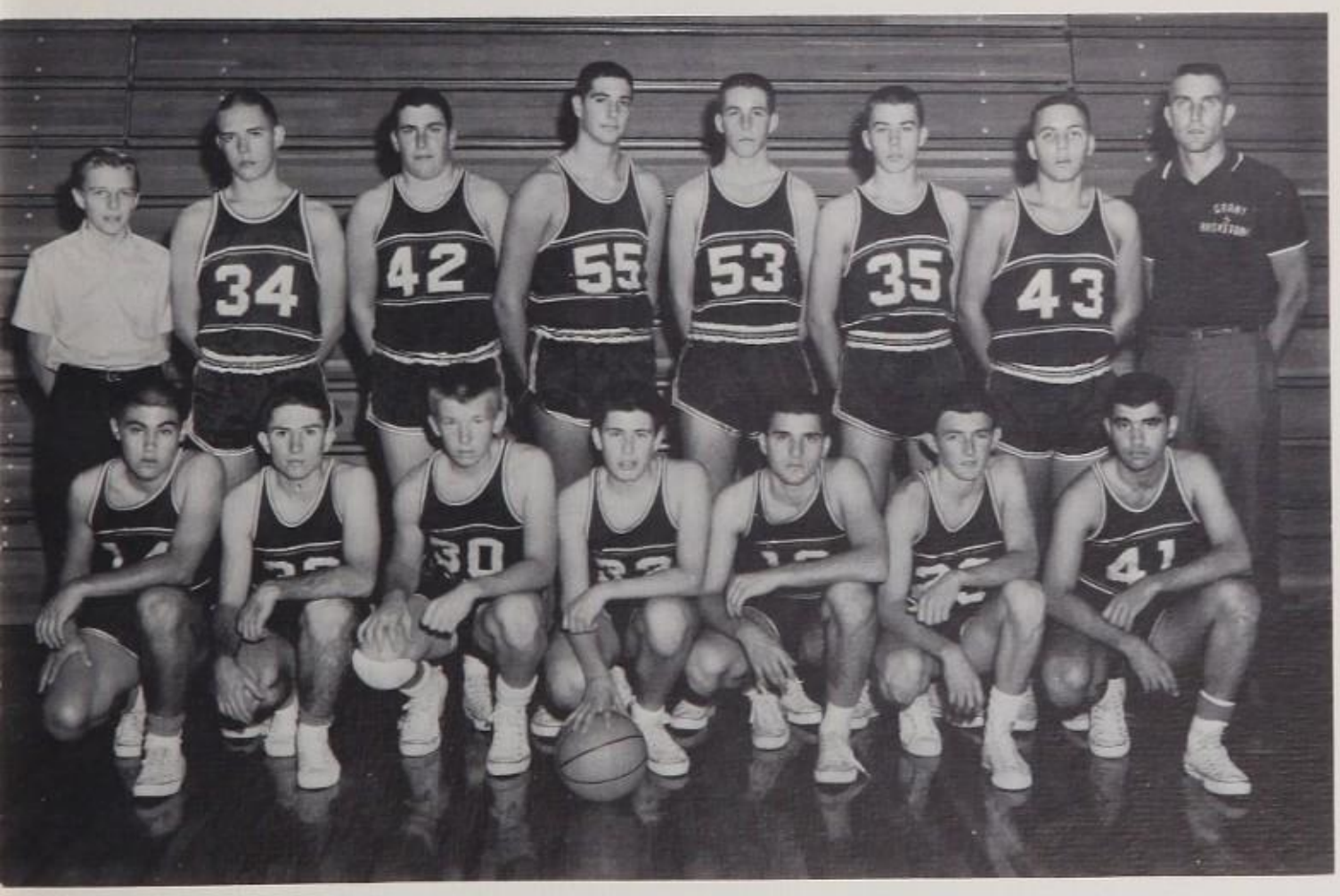

"J-V"

TOP ROW, L. to R.: ~~Howard~~ Rothenbach (Manager), Doug Hansen, Richard Rosenthal, Joel Rosenbaum, John Steiner, Bill Doyle, Phil Bruder, Coach McKee. BOTTOM ROW, L. to R.: Rick Amezola, Greg Weiss, Terry Barker, Jake Kilpatrick, Rich Lipner, Dennis Hill, Greg Messigian.

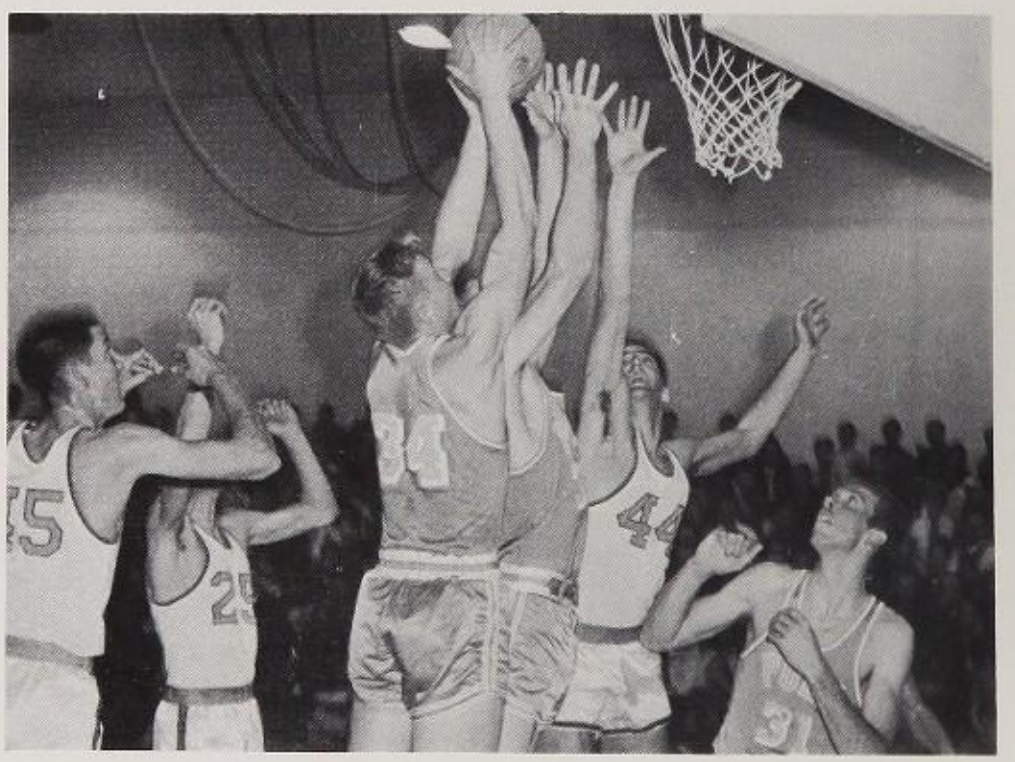

The 1961-62 basketball campaign was an "Up and Down" season for the Lancer varsity. Several of their league losses could have been reversed with a few more breaks or fewer mistakes. At times during the season they played as well as any team in the city. High points of the year were Grant's double victories over Van Nuys, 60-52 and 67-58, and its 50-45 win over Monroe at Monroe. The varsity basketballers finished in a tie for fourth place with Van Nuys, in the tough, evenly matched East Valley League.

Lack of experience best describes the Grant J.V. team. With only one returning squad member, the majority of the J.V. players were 10th graders or 11th graders out for basketball for the first time. Although winning only one league game, the J.V.'s improved on every team in the league in the second round.

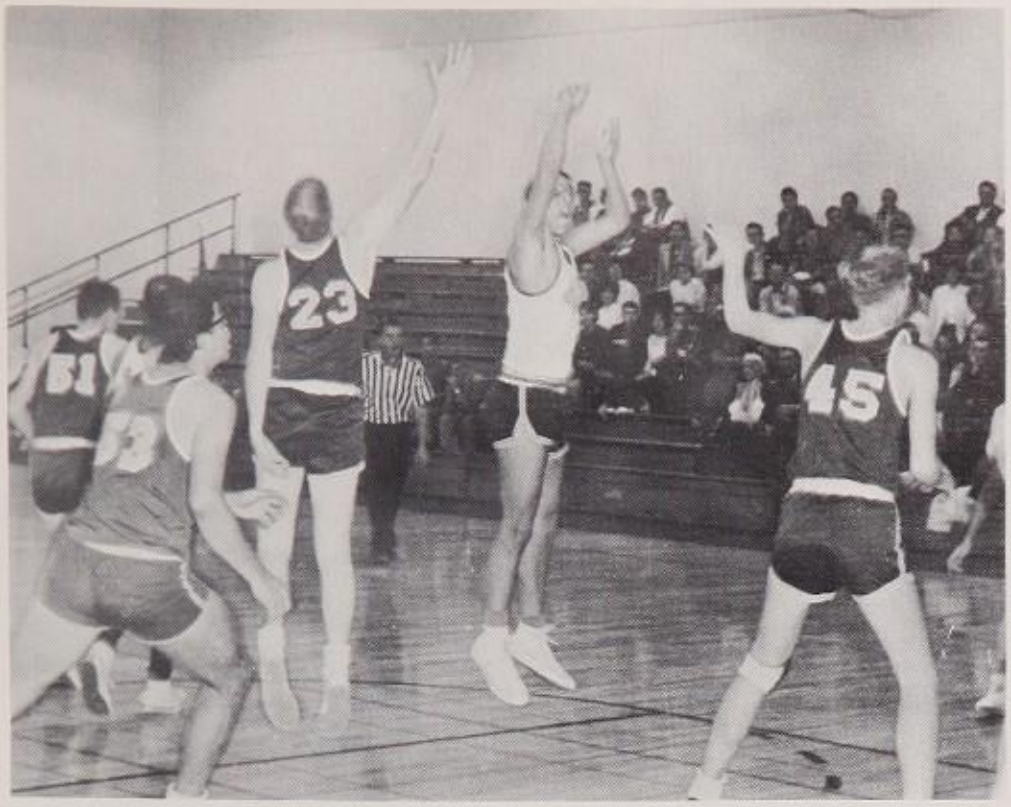

LANCERS IN ACTION

"BEE"

BEE'S—TOP ROW, L. to R.: Pete Prior, Mgr., Rick Silverman, Wayne Klugman, Scott Purcell, Fred Reich, Rick Podell. BOTTOM ROW: Mike Diamond, Don MacKay, Rick Winegardner, Al Litrownick, Rich Freelander.

BASKETBALL

The Lancer Bee and Cee cagers, coached by Mr. Hubbard, enjoyed the finest basketball season of any Grant team in the school's short history.

The Bee's, led by Wayne Klugman, Al Litrownick, Ricky Silverman, Dave Albright, Don MacKay, and Fred Reich accumulated a great 12-2 season record and led the league in total offense, averaging 59 points a game. They finished as the season champions of the East Valley League, one full game ahead of the San Fernando Tigers. They also defeated the Taft Toreadors, West Valley League Champions, by 34 points, thus establishing the Lancers as the best team in the Valley.

"CEE"

CEE'S—TOP ROW, L. to R.: Rick Schneider, Mike Gruener, Jerry Cole, Alan Snow, Gary Smith. BOTTOM ROW: Steve Reeves, Rick Mayer, Bruce Temkin, Mike Bromberg, Dennis Leviloff, Rowan Klein.

"BEE" AND "CEE" CAGERS IN ACTION

TRACK & FIELD

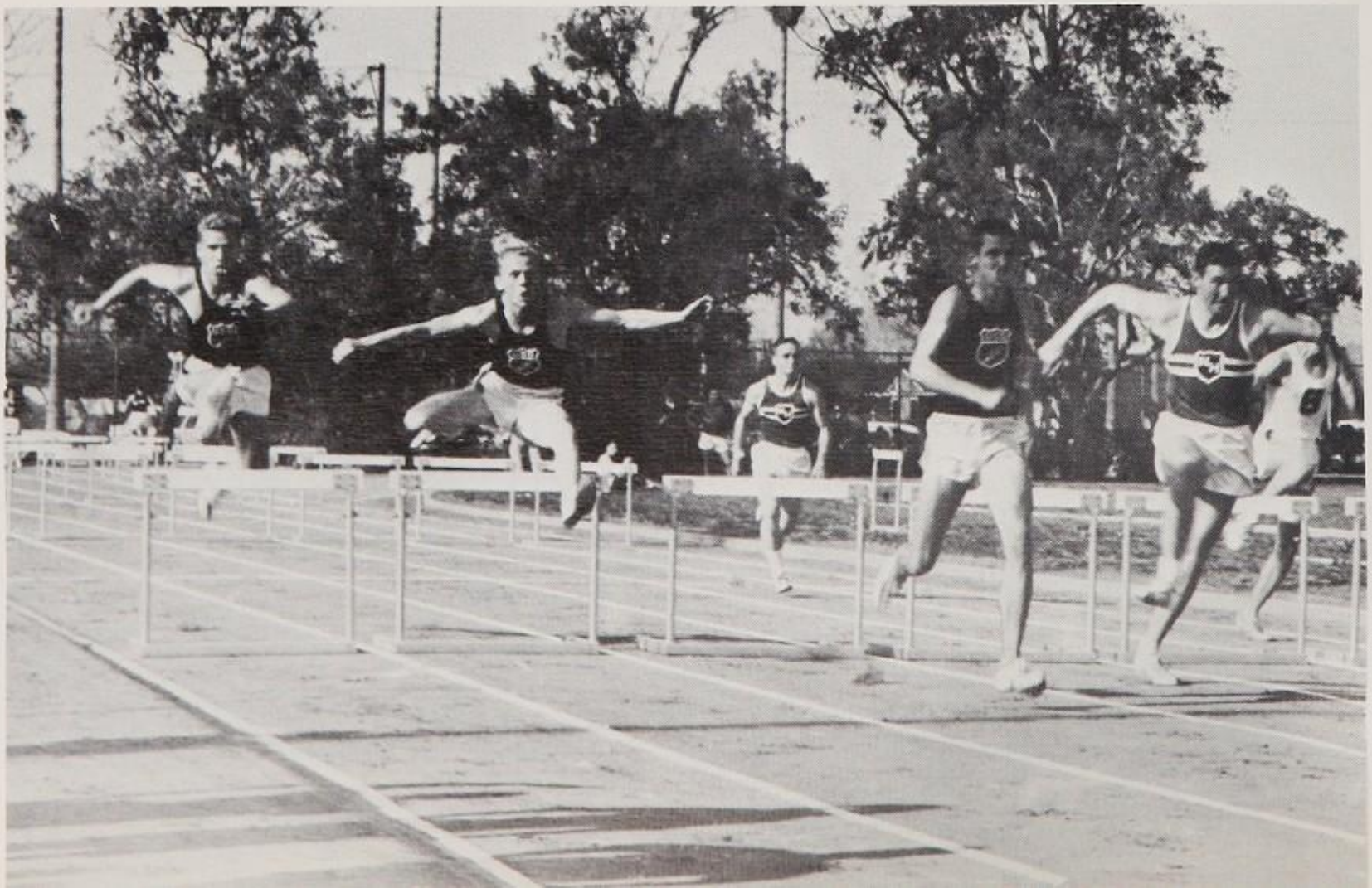

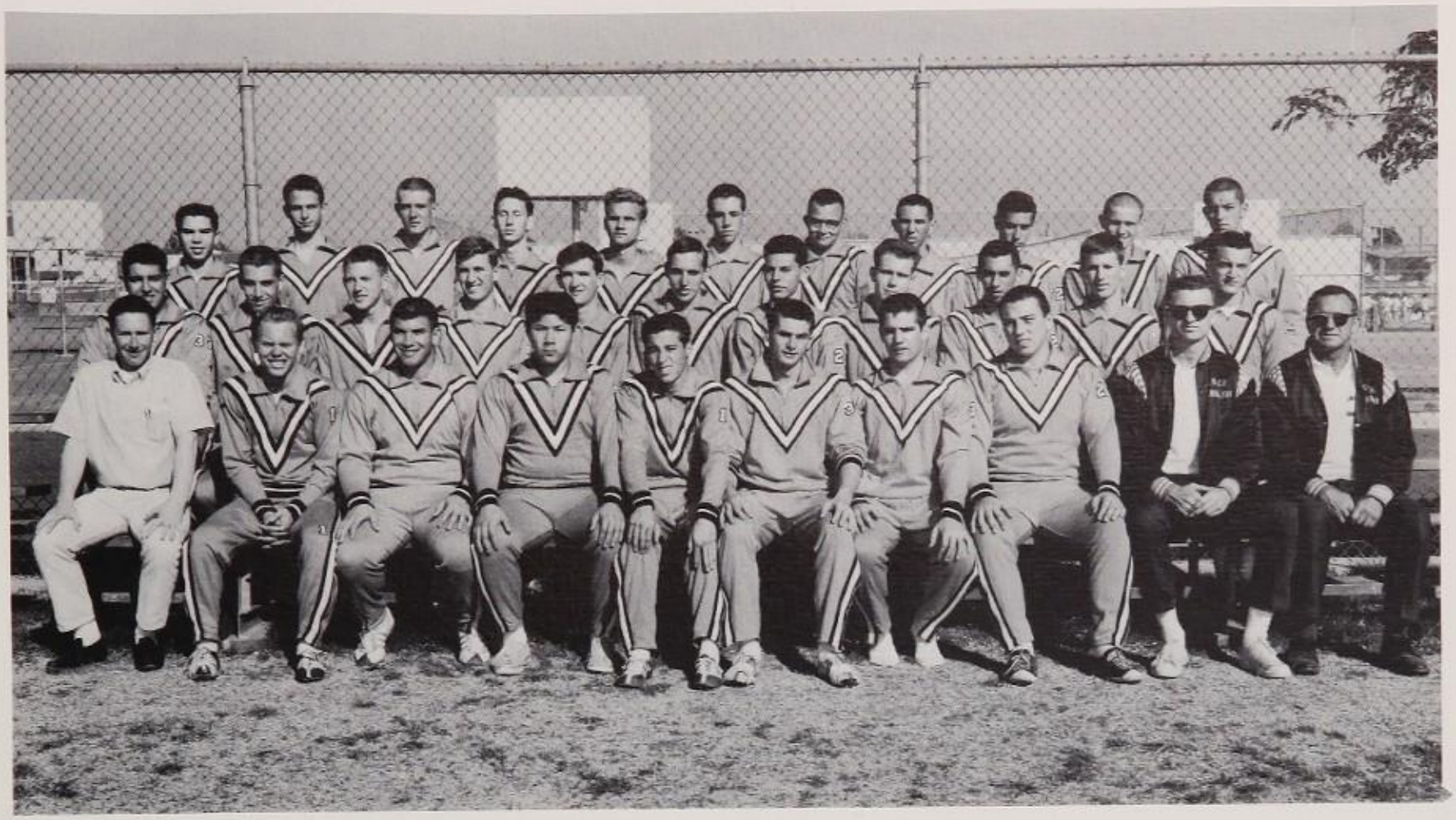

VARSITY TRACK

BACK ROW, L. to R.: K. Jorgenson, G. Berggren, D. Albright, Lee Shilman, R. Beelby, J. Steiner, B. Christianson, G. Klone, F. Tuller, B. Hathcock, B. Battersby. SECOND ROW, L. to R.: M. Lancer, F. Lancer, F. Reich, R. Parker, J. Kidwiler, G. Gibson, J. Bashin, T. Verne, G. Kelson, B. Parker, M. Flinn. FRONT ROW, L. to R.: M. Nathan, T. Aungst, E. Milmeister, K. Weiskof, T. Cheever, B. Govenar, F. Knox, S. Collins, Coach Pinkston, Coach Johnson.

Our varsity track team proved tough competition for every opponent this year. Over all it was a good season with two Lancer tracksters possible league champions. Robert Parker was one of the top 440-men in the Valley and the best around two curves. Bill Boyd, outstanding in the 880 and low hurdles, is expected to place in city competition and possibly in the state championships. Other leading varsity tracksters were Terry Cheever distance; Jim Lassiter, in the shot put; Dave Albright, in the high jump; Jerry Bashin, broad jump; Burt Govenor, pole vault; and Rick Beelby, hurdles.

Over!

Go Aungst!

Litronik sprints at the tape

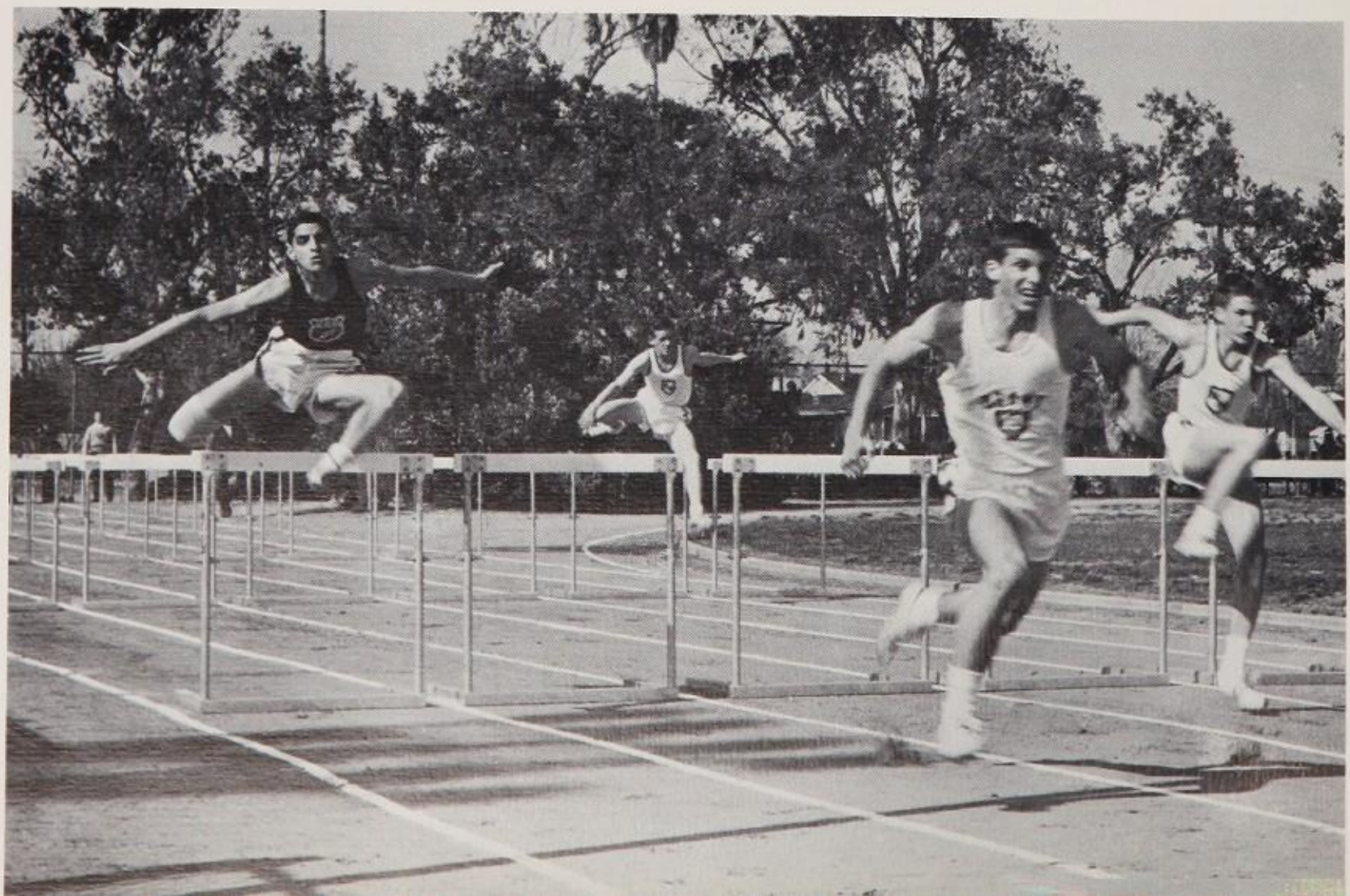

The long jump

Edged out

Knox Wins

"B" TRACK

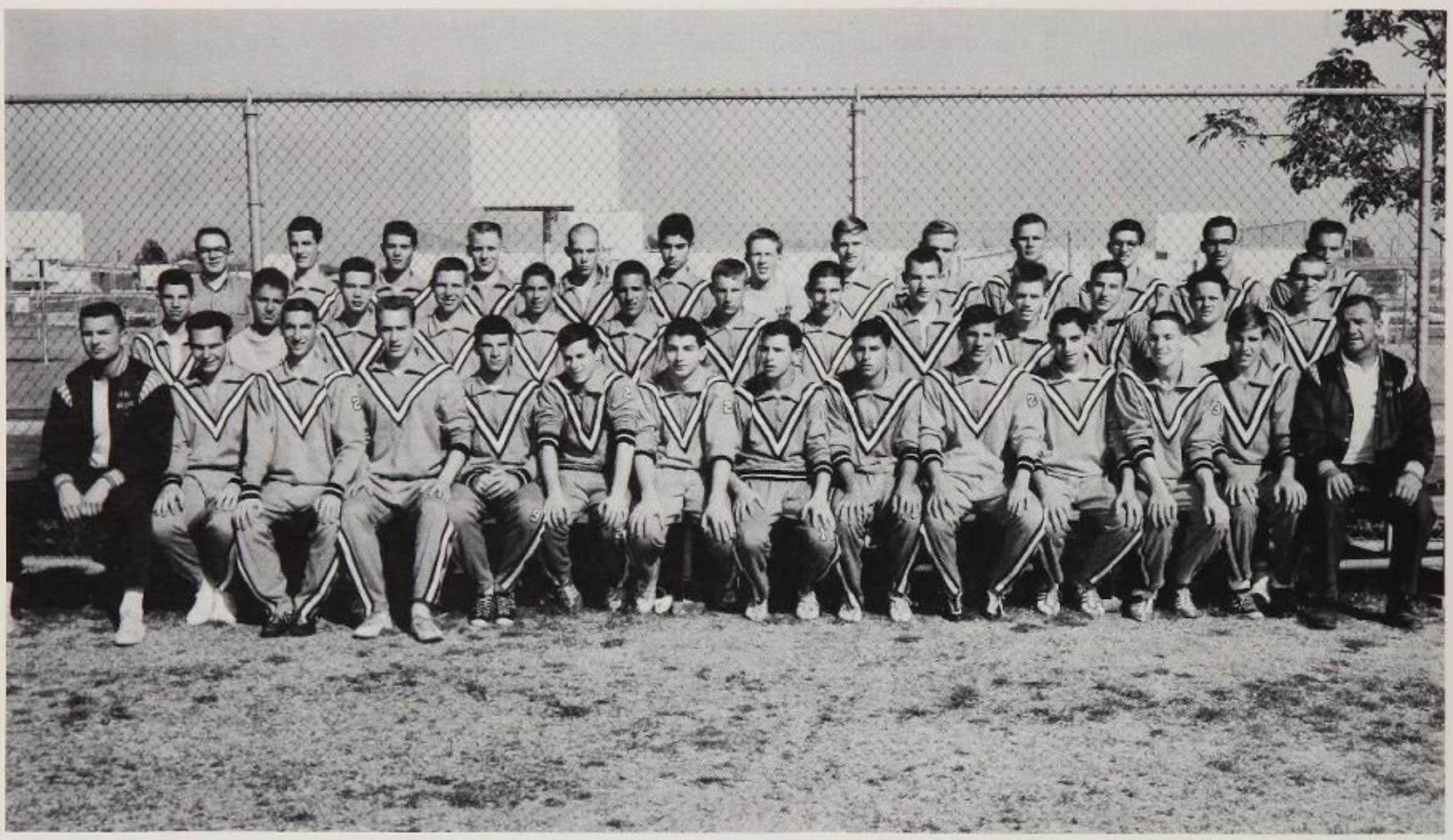

TOP ROW, L. to R.: P. Israel, J. Luber, J. Farmer, J. Heaky, J. West, T. Cowen, S. Arnez, G. Aarnues, P. Oliver, T. Reimer, J. Blumsack, B. Court, D. Kurtzman. SECOND ROW, L. to R.: D. Piester, B. Skaff, J. Montgomery, A. Snow, S. Ackerman, G. James, J. Frank, J. Iosue, S. Characky, B. Myers, D. Metzl, D. Rudge, D. Littlefield. FRONT ROW, L. to R.: Coach Pinkston, B. Bokal, W. Klugman, B. Critchfield, K. Drosin, A. Grubel, S. Lieberman, J. Stone, R. Klein, A. Litrownik, B. Becker, L. Pierce, S. Platt, Coach Johnson.

"B" TRACK

The B track team was outstanding and had an excellent chance for the championship. Heading this strong squad were sprinters Jeff Stone, Rich Klein, Art Grubel, Lanse Pierce and Steve Lieberman; hurdlers Al Litrownick and Bob Becker; pole vaulter Don Littlefield; shot putter John Yosue; and in the middle distances, John Luber and Pete Oliver.

The relay team approached the league record in every meet. This fine team should bring Grant the league championship.

"C" TRACK

TOP ROW, L. to R.: Don Penfield, Jeff Lewinter, John Tanciar, Norman Cooper, Marc Aronson, Louie Horvitz, Jim Ackley, Jim Moore. MIDDLE ROW, L. to R.: Paul Tiffany, Bill Wadsworth, Jerry Ulrich, Rick Greenberg, Dean Bruce, Howard Levy, Marshall Gordon, Chuck Leonard, Joe Lancer. BOTTOM ROW, L. to R.: Coach Johnson, Jeff Glade, Ron Kenyon, Barthol, Paul Volchok, Joel Garfield, Mark Levitan, Coach Pinkston.

The "C" track team had a good chance for first or second place in the League, led by high jumper Bill Wadsworth; sprinter and hurdler Marshal Gordon; sprinter Larry Sweetland; 660-man Dean Bruce; and shot putters Jeff Glade and Paul Volchak. The team was strong all year and could win the League meet. Whether they do, or not, it should be an excellent year for the "C" trackmen.

BASEBALL

TOP ROW, L. to R.: Paul Ilsley, Mgr., Mike Rankin, Mgr., Tom MacLeod, Bruce MacLeod, Len South, Paul Hasselbach, Tom Selleck, Dave Diederich, Gary Grate, Terry Weaver, Bill Wagner, Mgr., Coach Gordon. BOTTOM ROW, L. to R.: Jeff Pentland, Ron McMacken, Rick Amezola, Joe Koch, John Schroeder, Don Rosselli, Gary Long, Mike Gordon, Gary Schafer.

Grant, the champions of the East Valley League last year, returned this year strong in most departments, but hampered by young and inexperienced pitching. Whether winning or losing, the Lancer nine always played good baseball and offered strong competition to their tough East Valley League foes.

The most outstanding players were shortstop Tom Macleod, captain of the team and All-League candidate, who played and hit well all year long; Rick Amezola, first base; Mike Gordon, third base and possible All-League player; and Leonard South, with fine pitching performances.

Tenth graders, who give Grant a bright future, were pitchers Jeff Pentland and John Schroeder, and catcher Ron McMackin.

Too late!

A bunt?

Strike!

A steal?

J.V.

BACK ROW, L. to R.: Steve Harabedian, Greg Weiss, John Eaker, Phil Bruder, Steve Klien, Bob Long, Al Wishnow, Jim Campbell, Ben Samuel, Mike Franid, Manager, Coach Matula. FRONT ROW, L. to R.: Jim Tamerilo, Ron Spence, Ken Heeling, Jerry Fee, Flip Knox, Don Eisman, Dave Gross, Dave Weiss, Al Mieren, Norm Katz.

The J.V. Baseball team, last year's champions, had a good year, producing many stars who will be playing varsity ball next year. Leading players were Phil Bruder, pitcher, who also won games with his bat; Benny Samuels, shortstop; Al Mieren, 1st base and pitcher; Steve Klein, Bob Hofer and Jim Campbell, outfielders; and Flip Knox, hard hitting third baseman. All the players are either tenth or eleventh graders, which means a promising future for Lancer baseball.

TENNIS

VARSITY TENNIS
TOP, L. to R.: Coach Nemiroff, Richard Mayu, Russ Billings, Jon Rapoport, Mike Curb, Steve Silvern, Bob Sigars, Dan Gerber, Eric Shapira. BOTTOM ROW, left to right: Alan Hertz, Steve Mezey, Hratch Der Hagopian, Ken Ladon, Larry Cooper, Bruce Kassel, Eric Solow, Dennis Leviloff.

Grant has always had fine tennis teams and this year was no exception. By beating Van Nuys the teams secured second place, behind the perennial champs, North Hollywood, in the East Valley League. This league is the toughest in the city and Grant has never finished lower than third.

All-League racketmen and seniors, Eric Solow, Bob Sigars, Jon Rapaport, and Mike Curb lead the team.

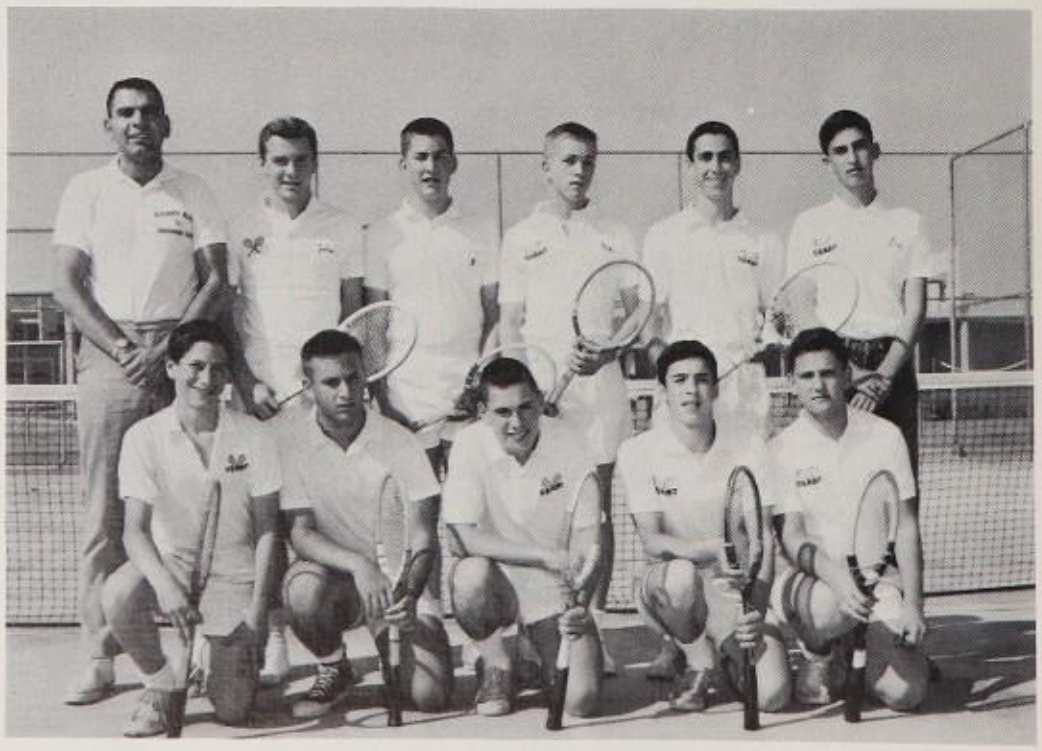

J. V. TENNIS
TOP ROW, L. to R.: Coach Nemiroff, John Washbrook, Ed Merrill, Mike Smith, Steve Elliott, Eric Shapira. BOTTOM ROW: Hal Resnick, Jerome Levin, Robert Walker, Jud Whyte, Steve Handler.

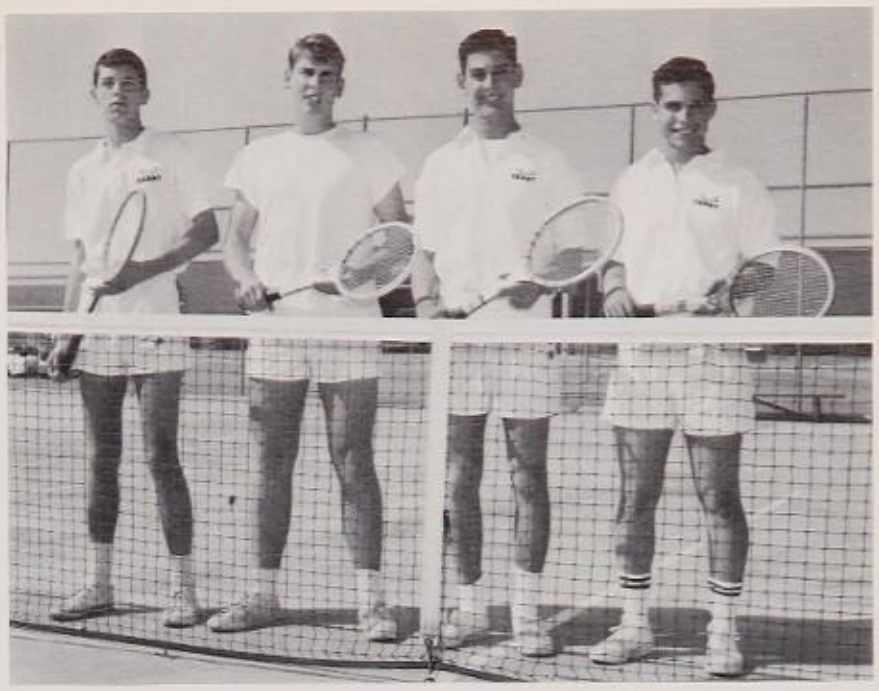

Grant's four leading racketmen, ready for all comers.

GOLF

GOLF

TOP ROW, L. to R.: Gene Lamke, Jim Gottesman, Rich Winston, Mark Feldman, Brian Gerstel. BOTTOM ROW, L. to R. Coach Warner, Joe Peel, Chris Kunze, Jeff Bleaman, Barry Winston. Vic Antola not shown.

Our golfers approached every match with confidence and determination. Returning lettermen Chris Kunze, Rich Winston, Joe Peel, and Vic Antola gave our team a strong combination. Added golfing talent — the "new blood" — included Barry Winston, Jeff Bleaman, Bryan Gerstel, Mark Feldman, Gene Lampke, and Jim Gottesman.

GYMNASTICS

KNEELING, L. to R.: Gary Bergreen, Bob Korechoff, Mike Young, Bill Hooker, Rich Steven, Richard Adler, Ronnie McCarthy, Saul Reiss. SECOND ROW: Gary Thompson, Bob Wood, Craig Smith, Bob Smith, Waldon Williams, Bill Zeko, Doug Brookins, Darrel Eaton, Darrel DePue, Danny Peterson. THIRD ROW: Bill Strauss, Mgr., Gerry Lombardi, Pat Charleston, Jim Meluzoff, Rick Halpern, Bill Nation, Mike Reinman, Larry Pacheco, Richard Florez, Ashley Battle. FOURTH ROW: Ed Jewett, Tom Theis, Larry Wright, Larry Goldsmith, Ralph Meyen, Henry Wettl, Jim Jones, Stuart Pam, Clyde Hancock, Ronnie Ruff, Coach McKee.

GYMNASTICS

A near championship team last year, our Lancer gymnasts were once again leading title contenders. Many victories were fashioned from top performances by Darrel DePue, longhorse and tumbling; Doug Brookins, horizontal-bar; Bob Wood, parallel-bars; Larry Pacheo, rope-climbing; Gary Bergreen, tumbling; Bill Hooker, horizontal-bar and long-horse; and Waldon Williams, second leading scorer for the past two seasons.

Outstanding new-comers adding depth to our team were Darrel Eaton, Ronnie McCarthy, Bob Korechoff, Saul Reiss, and Mike Young.

Larry Pacheco preparing to climb the rope.

Darrel De Pue takes his turn on the horizontal—bar.

Bob Wood on the parallel—bars.

Doug Brookins exhibiting an Iron—L.

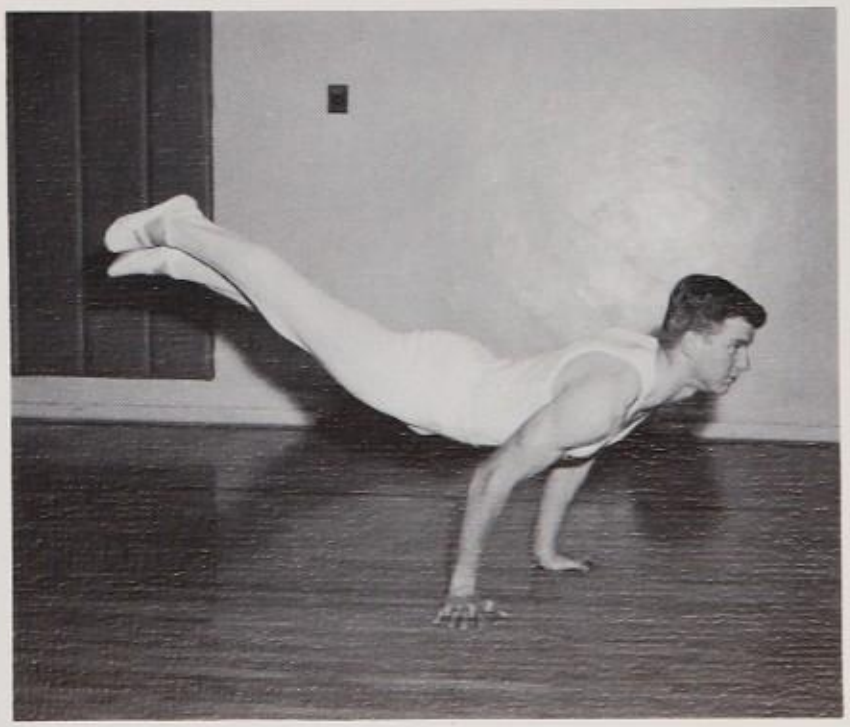

Waldon Williams giving an exhibition of the Maltese.

SWIMMING

VARSITY SWIMMING
L. to R.: D. Hanson, B. Oblath, I. Coleman, E. Goodfield, R. Henteleff, B. Hofer, J. Koehler, J. Solomon.

"B" SWIMMING
L. to R.: C. Robinson, T. Leigh, G. Riesen, S. Stinson, J. Tinius, L. Castilucci, B. Rouse, J. Collins, M. Lasker, A. Bergman, T. Kohl, B. Edwards.

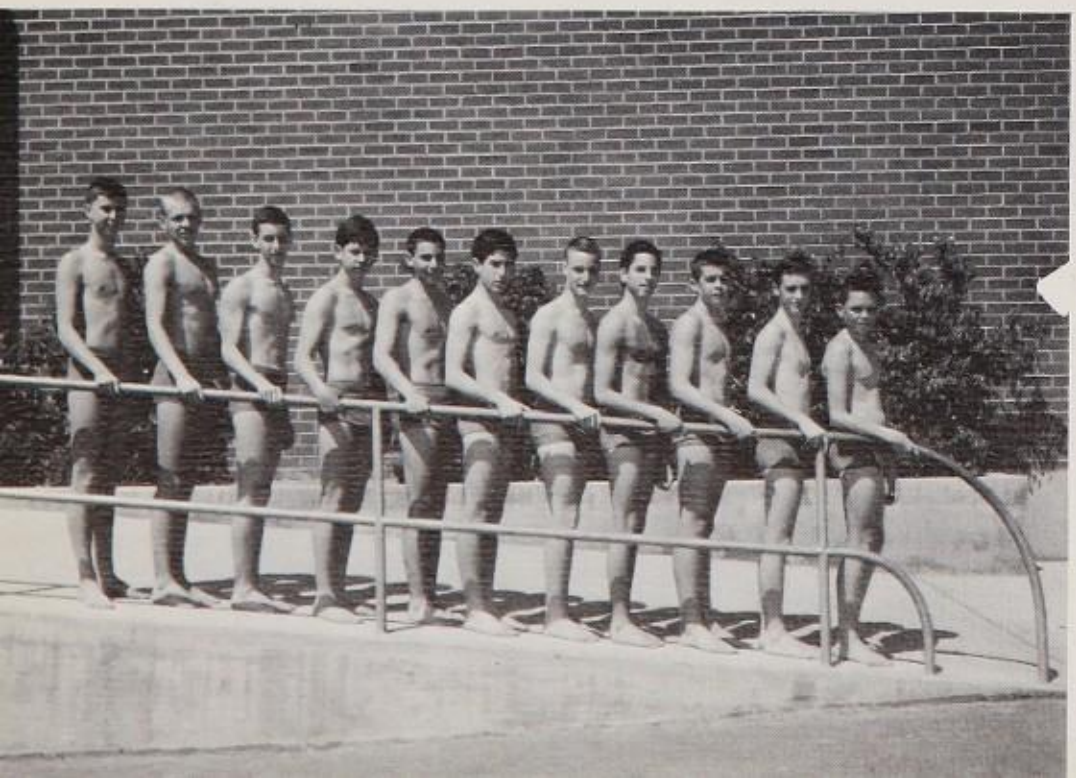

"C" SWIMMING
L. to R.: G. Bensuusen, K. Crawley, S. Goldman, P. Pierce, D. Rane, T. Sobel, R. Fishman, G. Bernard, J. Curley, I. Campbell, B. Winegardner.

SWIMMING '62

Coach Hubbard again turned out swimming teams for Grant. The Varsity proved to be rugged opponents to all East Valley teams. The "B" and "C" teams were driving towards titles.

Top Varsity finmen were John Solomon, Barry Weisberg, Bob Hofer, and Dave Thompson. These swimmers are expected to win medals in city competition. The "B" team was led by Jeff Tinius, Alan Bergman, and Carl Groch. Top performers for "C" squad were: Pete Pierce, Jack Curly, Gale Bensussen, and Ted Sobel.

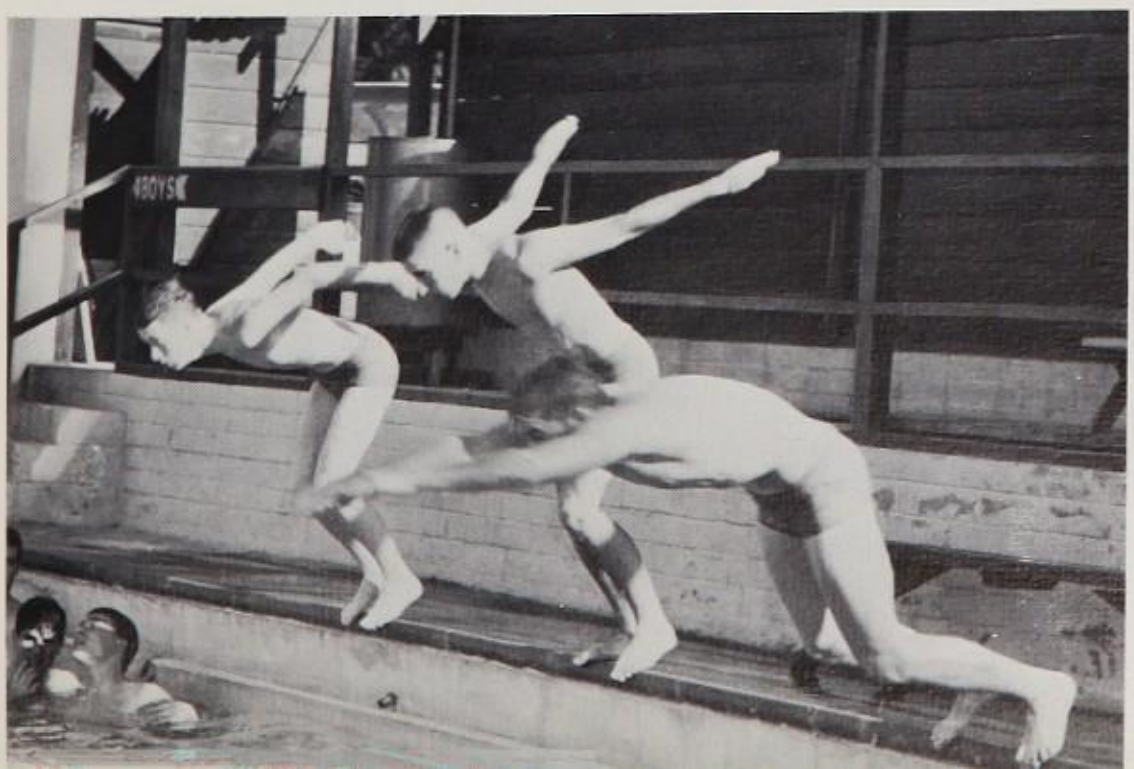

FALL CHEERLEADERS
FRONT ROW: Dennis Licht, Greg Wherry, Rick Davidson, Bill Fox. SECOND ROW: Marcia Wittenberg, Rita Rainer, Marilyn Engle, Jane Limonick, Paula Stocker.

CHEERLEADERS

SPRING CHEERLEADERS
L. to R.: Herb Karp, Val Plueger, Greg Wherry, Cheryl Nelson, Jerry Fee, Jeanne Dembauld, Gary Bergreen, Jan Tilds.

STUDENT-BODY

Bill Abbott | George Ace | Jim Ackley | Bruce Alberti | Cheri Albright | Robert Allmann | Cheryl Angel | Vic Antola | Jack Arnold | Penny Baeller

Sallie Bailey | Arleen Ball | Becki Ball | Susan Barbiaux | Nancy Barton | Bonnie Bell | Mike Berry | Dave Bransby | Andria Bromson | Sandy Bronsten

Harris Brotman | Penny Brown | Pat Burr | Steve Cadena | Ricky Chaikin | Gloria Charig | Ralph Cheifer | Catherine Chelson | Don Clark | Allan Coleman

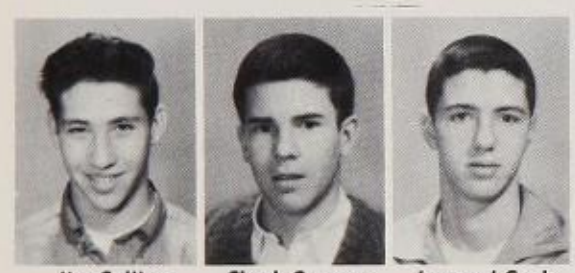

Jim Collins | Chuck Connors | Leonard Cook

W '63

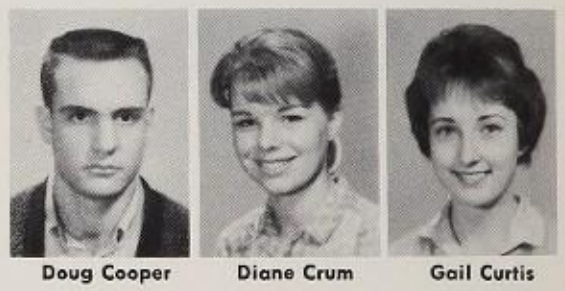

Doug Cooper | Diane Crum | Gail Curtis

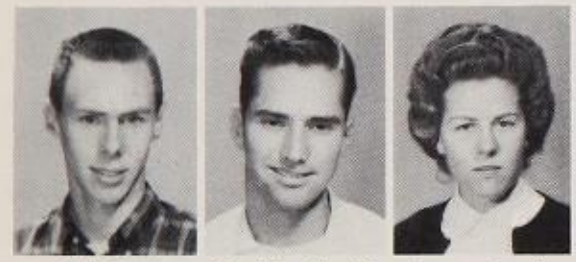

Rick Curtis | Mark Davidovich | Roxana Dearing

Jeannette Denny | Roger Depue | Carole Dobry

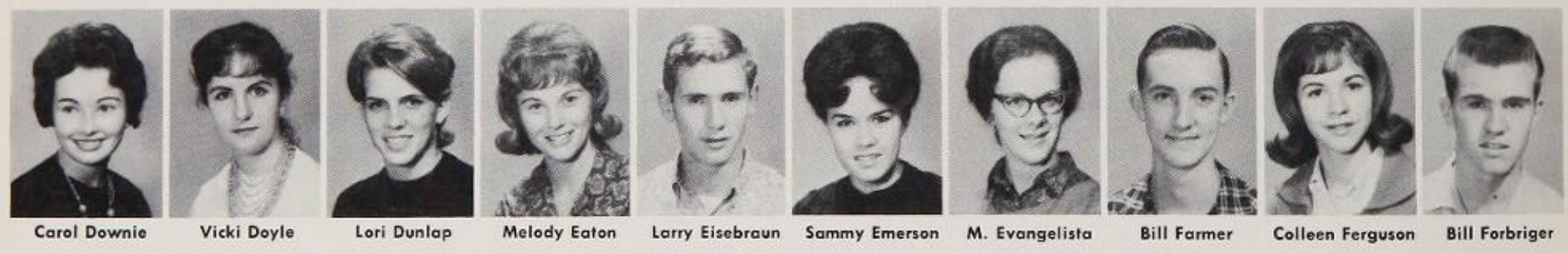

Carol Downie | Vicki Doyle | Lori Dunlap | Melody Eaton | Larry Eisebraun | Sammy Emerson | M. Evangelista | Bill Farmer | Colleen Ferguson | Bill Forbriger

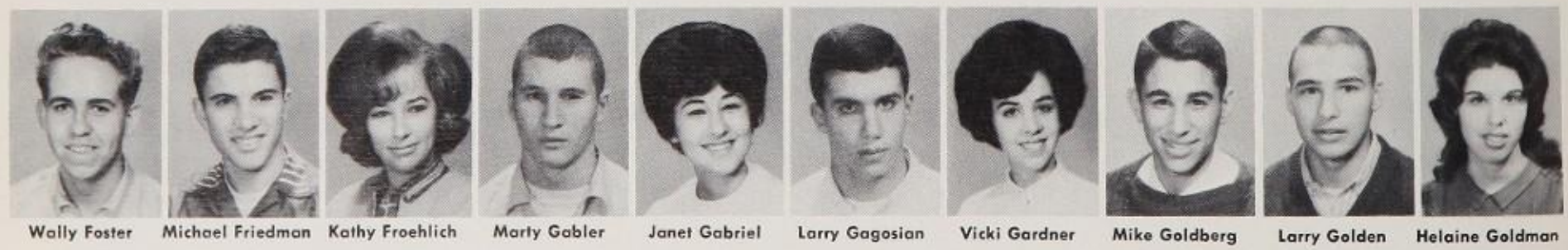

Wally Foster | Michael Friedman | Kathy Froehlich | Marty Gabler | Janet Gabriel | Larry Gagosian | Vicki Gardner | Mike Goldberg | Larry Golden | Helaine Goldman

Jodi Gonzalez | Sheila Gordon | Nancy Gould | Gary Grate | Jon Grayson | Lesley Green | M. Greenwald | Wayne Gross | Art Grubel | Bob Haaz

Paul Harrelson | Larry Herman | Darlene Hersh | Shari Hill | Frank Hoffman | Joan Holden | Dave Holdridge | Jo Hollander | Chuck Holzband | Carol Hornbecker

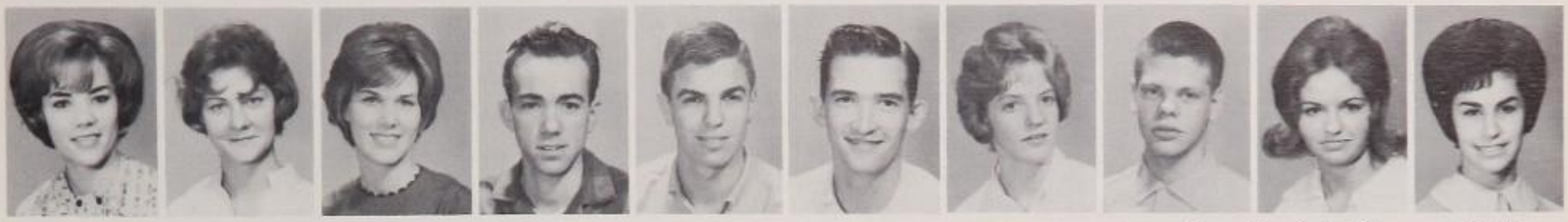

Jane Hubbard | Judy Jones | Claire Karlstad | Allan Kelsey | Mike Kesner | Joe Kidwiler | Marilyn King | Gregory Kirsanoff | Kathy Klein | Gail Klynn

Steve Krasik | Roz Krevitz | Marty Kucher | Gene Labovitz | Tom Lamont | Neil Landau | Kathie Landsman | Pat Lasher | Michael Laufe | Marsha LeVine

Al Litrownik | Les Loewenstein | Liz Loughan | Kathy Ludwig | D. McAndrew | Mike McCormick | Joel Malik | Parris Manchon | Fred Mandell | Laura Mankofsky

Candy Matlow | Sandy Mayer | Hanka Menkin | Carol Mezo | Keith Miller | Bruce Mirovitch | Mark Mitock | Jeff Moonitz | Larry Morse | Mike Nathan

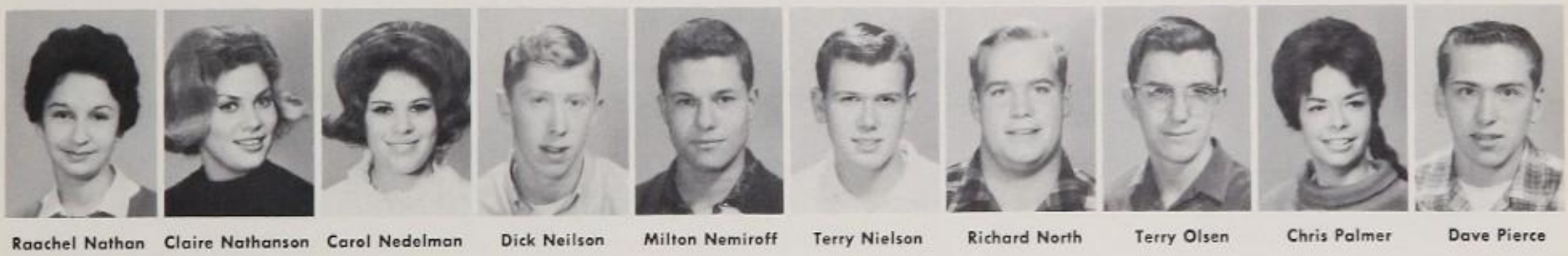

Raachel Nathan | Claire Nathanson | Carol Nedelman | Dick Neilson | Milton Nemiroff | Terry Nielson | Richard North | Terry Olsen | Chris Palmer | Dave Pierce

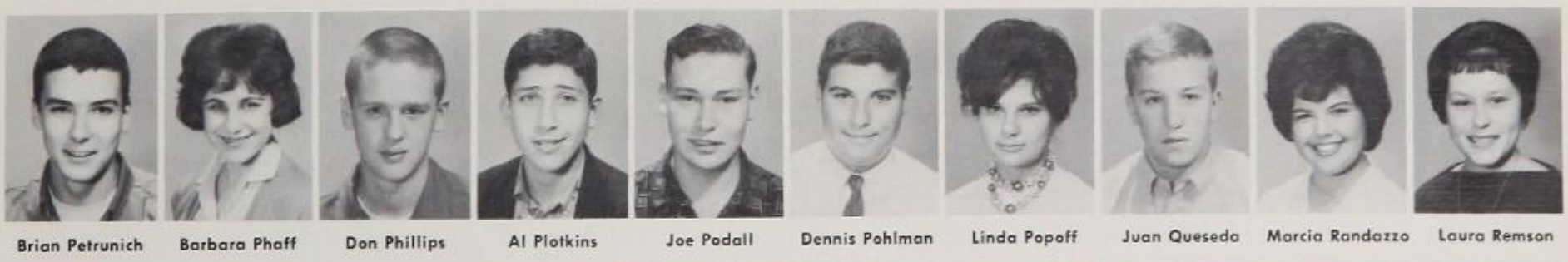

Brian Petrunich | Barbara Phaff | Don Phillips | Al Plotkins | Joe Podall | Dennis Pohlman | Linda Popoff | Juan Queseda | Marcia Randazzo | Laura Remson

Richard Rhoads | Caryle Robins | Lela Robinson | Marilyn Rose | Darryl Rosenberg | Kathi Rudser | Wayne Ruwet | Lynn Sadja | Gale Sahl | Carol Sailors

Mark Sanders | Jeff Sax | Steve Scheingart | Susan Shaw | Steve Sholl | Paul Siegel

Bob Sigars | Bonnie Silverman

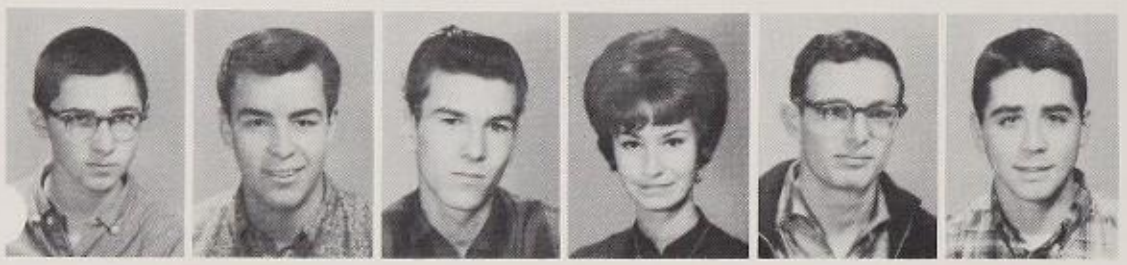

Charles Singer | David Smith | Ron Smith | Bernie Sodeman | Jerry Solomon | John Solomon

Gregory Sorrell | Leo Span | Patrick Spivey | Jeff Spritz | Helene Starr | Mike Stern | Sue Stockton | Bruce Stool | Mike Stuzano

Thor Sunby

Jean Tamborelio | Michael Tartaglia | Bruce Tepper

Gary Thomas | Dave Thompson

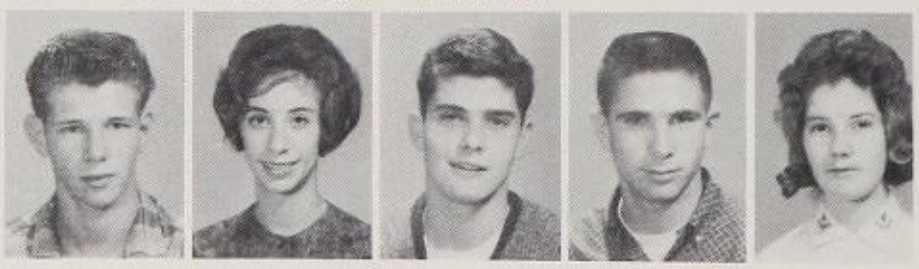

Dennis Tuch | Judith Uram | Jim Vaida | W. Wadsworth | Florence Weight

Cara Weiss | Elanie Weiss | Ron Wenger | Waldon Williams | Pete Wilson | Mike Winneguth

Glenn Winters | Carole Wintz | Barbara Woskow | Marla Wurmser | Helen Zauss | Micky Zayne | Cheryl Zeh | Carl Zitkovich

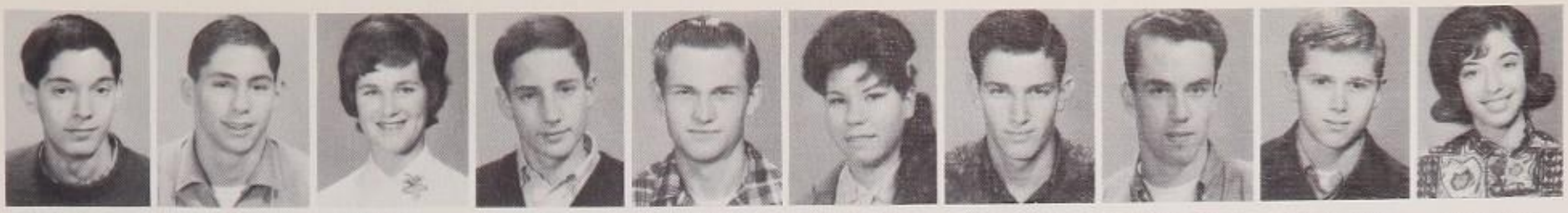

Joel Abrahams | Allan Ackerman | Bobbi Adams | Richard Adler | Harold Allen | Patricia Allen | Steve Allen | Steve Alleshouse | Don Allison | Louise Ames

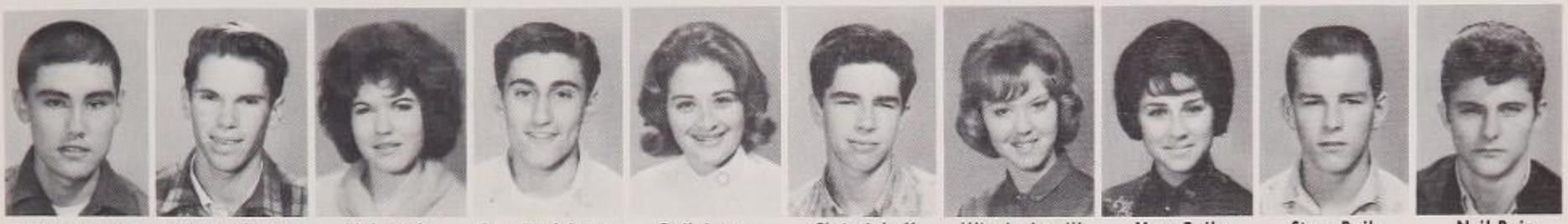

Rich Amezola | John Anderson | Val Angle | Ray Applebaum | Gail Arnow | Chris Ashoff | Winnie Averill | Mary Baily | Steve Baily | Neil Bain

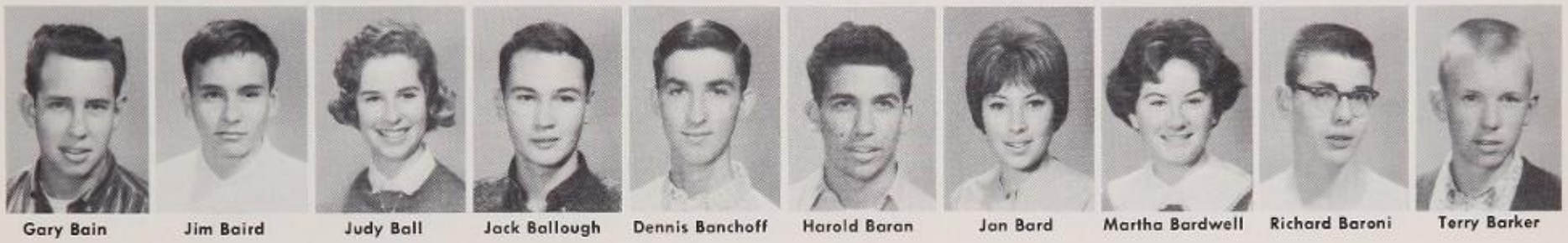

Gary Bain | Jim Baird | Judy Ball | Jack Ballough | Dennis Banchoff | Harold Baran | Jan Bard | Martha Bardwell | Richard Baroni | Terry Barker

Barry Barnholtz | Bob Battersby | Bob Bauer

S '63

Hildy Bauman | Linda Bandy | Pauline Beecroft

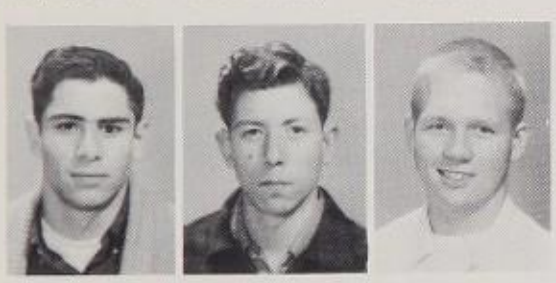

Mike Belnich | Gary Benvenuto | Gary Bergreen

Gar Berke | Ellen Berlin | Barbara Berman

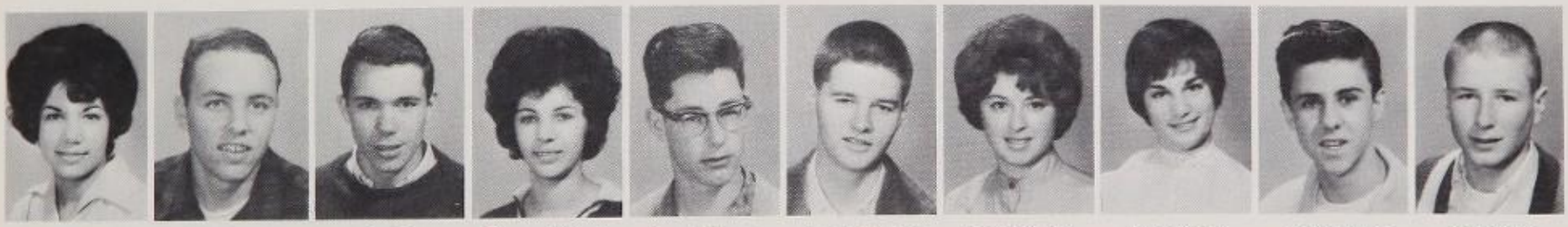

Sandy Betsalel | Philip Bruder | Al Bicho | Sharon Bickel | Russ Billings | Larry Bohanon | Diane Borad | Andy Borah | Joseph Bosco | Bob Bower

Joe Boxerman | Carol Burghardt | Diane Buhrer | Bobbi Bulkley | Marilyn Burak | Don Burton | Jimmy Busnach | Carol Blackburn | Jerry Blake | Jerry Blatt

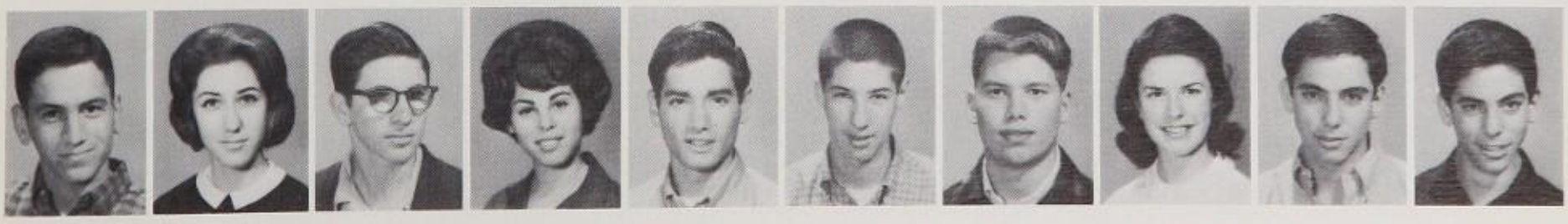

Jeff Bleaman | Barbara Bloom | Stewart Blumsack | Leanne Brand | Steve Brewer | Mike Bromberg | Tom Brown | Kathleen Browne | Allen Brickman | Brian Brickman

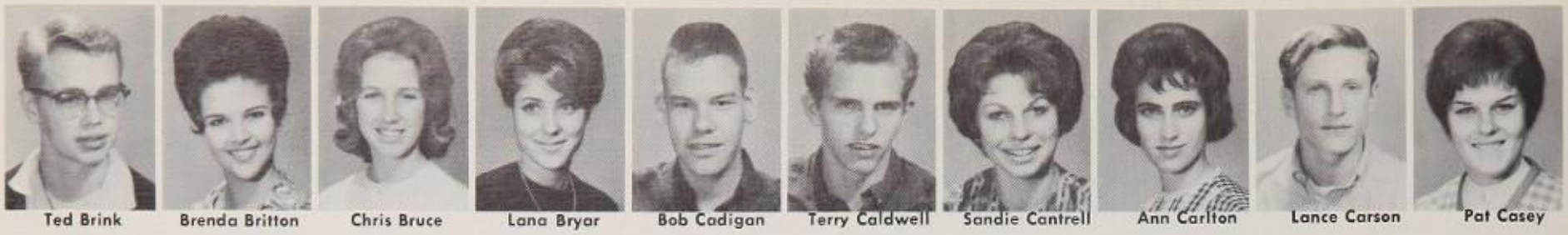

Ted Brink | Brenda Britton | Chris Bruce | Lana Bryar | Bob Cadigan | Terry Caldwell | Sandie Cantrell | Ann Carlton | Lance Carson | Pat Casey

Laurie Cazden | Steve Chanin | Pat Charlton | Terry Cheever | Carolyn Chernos | Steve Chesler | Bonnie Clark | Susie Clay | Michael Cleaver | Barbara Cobain

Bob Cohen | Susie Cohen | Adele Cohl | Barbara Collier | Steve Collins | Connie Conard | Dave Cooper | Larry Cooper | Nancy Cuttle | Chris Courtney

Toby Cowan | Craig Chase | Eillen Crane | Bill Critchfield | Diane Crossley | Theresa Crystal | Carol Cumming | Arlene Cupo | Sally Curtis | Vince D'Acchioli

Ira Dauberman | Barbara Davis | Heather Davis | Bob Deahn | Deborah Dean | Richard Deats | Mickey de Broux | Barrie Deigh | Pat Delaplane | Ardith Denoff

Curt Denove | Darrell De Pue | Karen Dermer | Rick Devle | Sandi DeWaal | Peter Deyell | Eddie Diamond | Maurice Dicterow | Roslyn Diener | Karen Doizaki

Fran Donner | Bill Doran | Sheryl Draimin | Lorne Dubinsky | Al Duccini | Jenny Ducharme | Susan Duckat | Jeanne Dumbauld | Marc Eastman | Jim Edmund

Kathleen Eggecs | Mike Eisenberg | John Elliot | Margi Elliot | Jan Ellsworth | Jeff Elmergreen | JoAnn Ely | Fern Endman | Martha Engbarth | Terry Ernst

Jonny Fadness | Sandy Fagano | Donna Failor | Fred Farmer | Jerry Fee | Carol Feinfield | Jeff Ferguson | Gil Ferman | Diane Feyer | Dave Fichtenberg

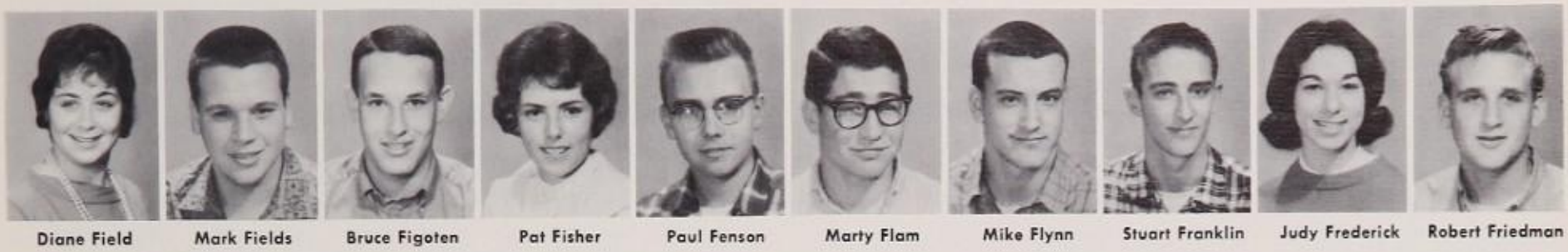

Diane Field | Mark Fields | Bruce Figoten | Pat Fisher | Paul Fenson | Marty Flam | Mike Flynn | Stuart Franklin | Judy Frederick | Robert Friedman

John Fugate | Judy Frisk | Mike Gallagher | Jay Garner | Sharon Garner | Louise Gates | Mike Geiger | Jerry Gellis | Carol Gemma | Brande Gerardi

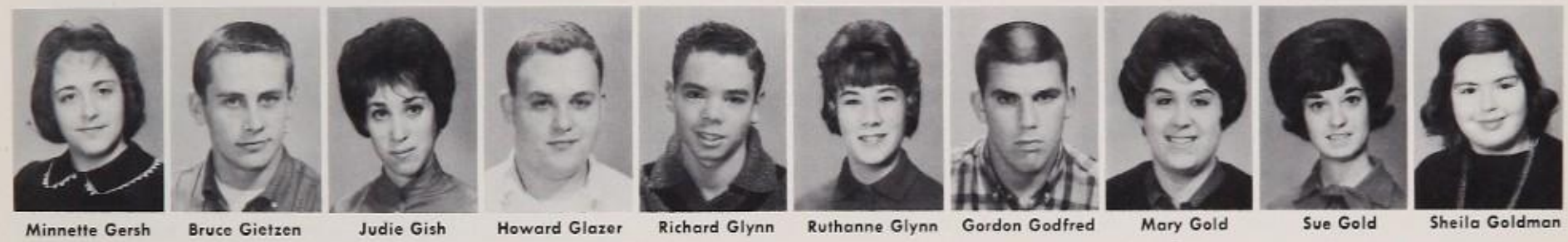

Minnette Gersh | Bruce Gietzen | Judie Gish | Howard Glazer | Richard Glynn | Ruthanne Glynn | Gordon Godfred | Mary Gold | Sue Gold | Sheila Goldman

Evelyn Goldstein | Helen Goldstein | Alan Goldstien | Charles Goldstien | Joanne Golub | Kitty Good | Ed Goodfield | Barbara Goodman | Penni Goodman | Jim Gordon

Marion Gordon | Sally Gordon | James Gottesman | Robert Gould | Chris Grant | Harvey Grant | Lance Grant | Ileana Grassi | Myron Greenberg | Russ Green

M. Greenberg | Kenny Griffin | Sylvia Grimes | Carl Groch | Jeff Grossman | Iris Gruberg | Bonnie Gruber | Roger Gruer | Steve Gulko | Ronnie Guy

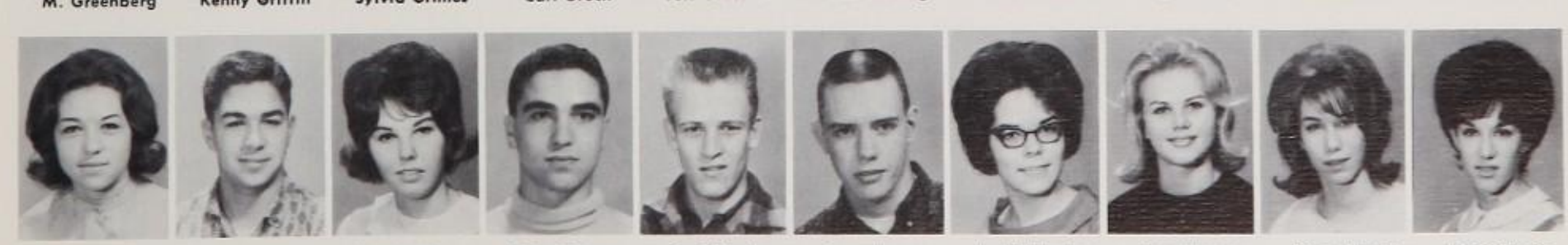

Connie Haas | Bud Hafter | Phyllis Haley | Mike Halpern | Fred Hanke | Doug Hanson | Jackie Harden | Joan Harper | Diane Harris | Linda Harris

Marilyn Harris | Sharon Harvey | Paul Hasselbach | Eileen Hauger | Marilyn Hausner | Dennis Hauze | Kate Hay | Carole Heiden | Paulette Heimel | Ellen Helferd

Andy Heller | Ron Henteleff | Sharon Hersh | Don Hershfeld | Linda Hertwig | Sue Hess | Judy Hexberg | John Heyden | Dennis Hill | Diane Hillman

Marilyn Holcomb | Richard Hornstein | Patty House | Keith Howell | Ricky Hulbert | Larry Hurwitz | Wendy Ion | John Irsfelp | Marilyn Isacson | Jackie Isbit

Jacky Jackson | M. Jakowitz | Jana Janczarek | Chet Jastremski | Dan Jenkins | Sheila Jensen | Eddie Jocz | Judi Johnson | Mike Johnson | Roberta Johnson

Trudy Johnson | Dennis Johnston | Craig Jorgensen | Mark Jurey | Riitta Kaartinen | Pam Kafton | Bob Kahn | Bill Karp | Alan Karpel | Jerry Karpel

Stuart Karpel | Cheryle Kassan | Norm Katuna | Gerald Katz | Mike Katz | Paul Katz | Steven Katz | Steve Katzman | Teresa Kaufman | Diane Keller

John Kelley | Susan Kenler | Kooky Kennard | Beverly Keys | Chris King | Cheryle Kingston | Jaymie Kingsler | John Kinzel | Zenee Kiwa | Bob Klein

Steve Klein | C. Kleinman | Sandy Kleinman | Wayne Klugman | Flip Knox | Ricky Koehler | Ron Koller | Sue Korber | Paulette Kosberg | Harvey Kostich

Abby Krasnick | Lloyd Kravitz | Jeff Kreinbring | Kenneth Krich | Merrilyn Kruss | Marty Kurland | Shirley Kurz | Jeanne La Fond | Linda Lasdon | Tony Lawrence

Nancy Lebowitz | Judi Leeds | Ronna Leo | Roberta Lerman | Nora Lesser | Harriet Leva | Lauren Leventhal | Bernard Levin | Bruce Levitta | Irwin Levy

Greg Lewis | Patricia Lewis | Toni Lieber | Don Littlefield | Jane Limonick | Rich Lipner | Morris Lippert | Joan Livingstone | Janice Levinson | Nancy Lochridge

Susan Lockhart | Tom Locke | Roger Lovegren | Gerald Lombardi | Beth Lyon | Jon Mack | Marietta Magee | Pam Mahe | Garry Malone | Marsha Mariott

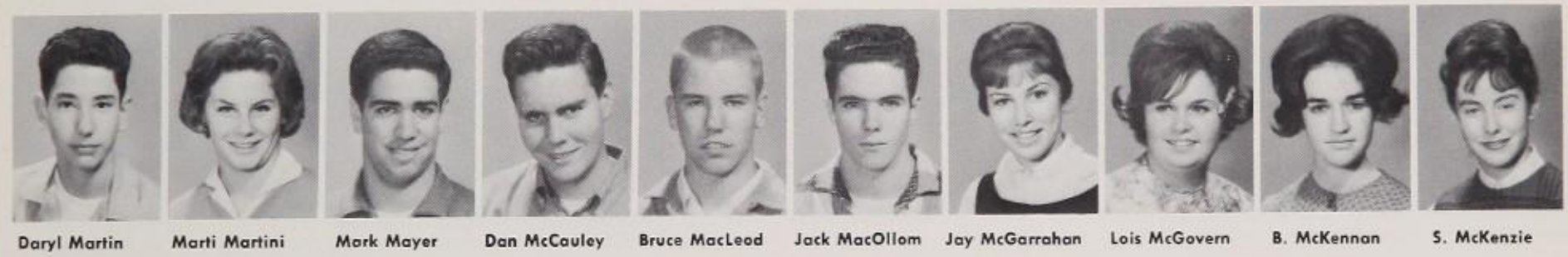

Daryl Martin | Marti Martini | Mark Mayer | Dan McCauley | Bruce MacLeod | Jack MacOllom | Jay McGarrahan | Lois McGovern | B. McKennan | S. McKenzie

Russell McLean | Bill McMillan | Stuart Medal | Mike Meltzer | Rich Merchant | Marty Mercy | Ed Merrin | Ed Meyer | Paula Meyer | Penny Michlin

Andi Miller | Linda Miller | Bob Miles | Toni Miles | Joyce Minter | Gail Mitchell | Sharon Moell | Jim Montgomery | Susan Morse | Gail Moseley

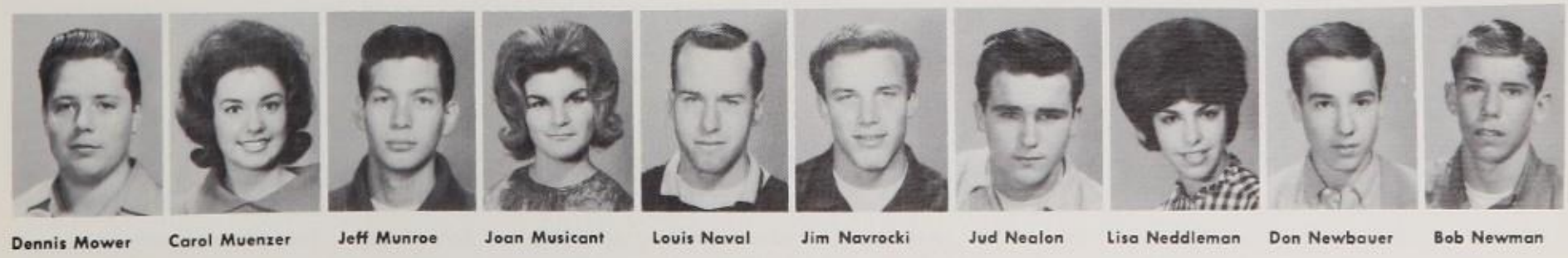

Dennis Mower | Carol Muenzer | Jeff Munroe | Joan Musicant | Louis Naval | Jim Navrocki | Jud Nealon | Lisa Neddleman | Don Newbauer | Bob Newman

Mike Newmark | Bob Oatey | Rosemarie Oda | Sally Ogden | Mary Ohde | Brian Oliver | Steve Oliver | Barbara Olsen | Kathy Orloff | Wilbert Ostot

Richard Ozar | M. Pajarinen | Marc Pally | Rita Pasch | Jan Patterson | Perry Paul | Mark Pearlstein | Dawne Perdue | Jon Pevna | Susan Pierce

Marilyn Pippin | Danny Pister | Linda Plotin | Susan Plotkin | Alan Porter | John Porter | Don Post | Phyllis Presley | Sue Press | Pete Price

Harry Pritikin | Shelly Pronk | J. Quackenbush | Resa Quart | Patricia Quigley | Joy Ramsey | Carol Reames | Steve Reeves | Fred Reich | Dean Reichle

Carole Reinhart | Rita Reinhold | Pam Rexroad | Debby Ring | Fred Rishe | Harold Rishe | Cathy Ritchey | Marsha Robbins | Cathy Roche | Kathy Roe

Carol Rohlfson | Marsha Rose | Murry Rose | Rochelle Rose | Marshall Roseman | Arlene Rosen | Jan Rosen | Irene Rosenbaum | Cara Rosenberg | Grace Rosenberg

Stephanie Roth | H. Rothenbach | Richard Rouse | Al Rowe | Barbara Rumare | Karen Russell | Steve Sadowsky | Jan Saltman | Larry Samelson | Lucy Samoos

Louise Samuels | Clay Sanders | Linda Sapino | Alex Satin | Mariann Satin | Ann Scheffler | Jeff Schepps | Kathie Schiff | Carol Schmidt | Gary Schneider

Gene Schneider Jerry Schoenburg Lora Schrader Sherry Schreiber Barbara Schubert Bob Schuller M. Schwartz Susan Segal Sonie Seitz Marlene Selsman

Joanne Seltzer Greg Shaver Joanie Sheldon Rick Silverman Steve Silvern Judy Simon Craig Sinclair Sandy Sipos Sharon Sisson Paula Slansky

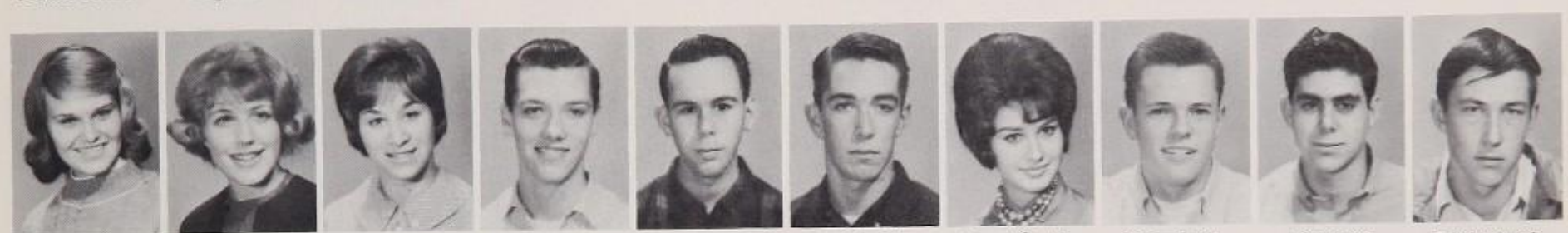

Jackie Slaughter Robin Slavkin Marie Sloane Chuck Smalley Kenneth Smernoff Bob Smith Bonnie Smith Craig Smith Rick Smith Robert Smith

Sandra Smith Elaine Snyder Steve Sober Carol L. Sodeman Betty Sogolow Randi Soloff Kathie Solomon Ronna Solomon Sharon Sonders Linda South

Dyann Souza Jim Spar Annette Sparks Joyce Spezman Scott Spolin Diane Sprigg Barbara Sproles Betsey Stein Herb Stein C. Steinberg

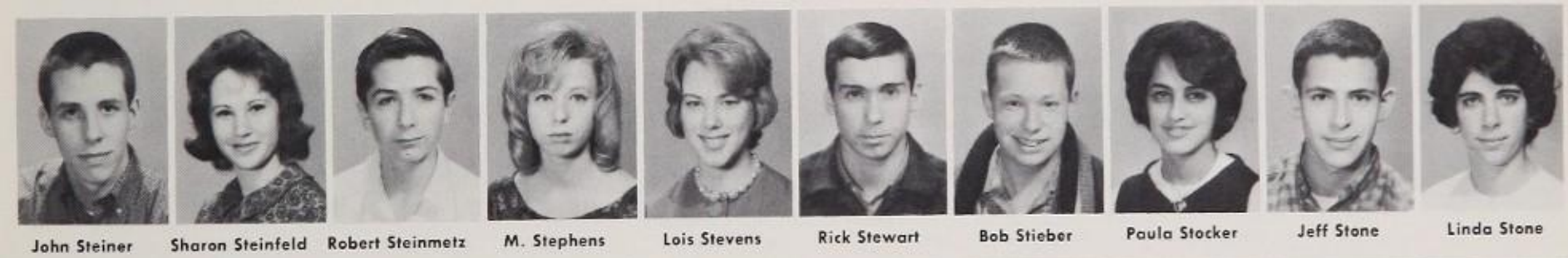

John Steiner Sharon Steinfeld Robert Steinmetz M. Stephens Lois Stevens Rick Stewart Bob Stieber Paula Stocker Jeff Stone Linda Stone

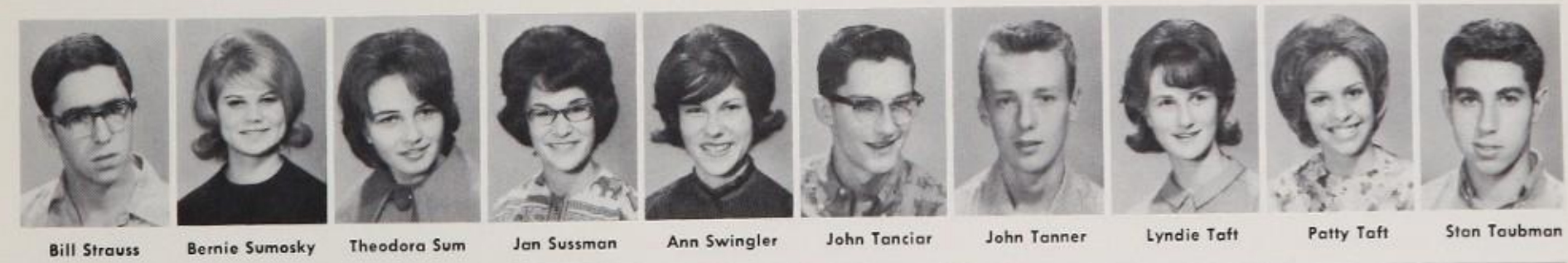

Bill Strauss Bernie Sumosky Theodora Sum Jan Sussman Ann Swingler John Tanciar John Tanner Lyndie Taft Patty Taft Stan Taubman

Wayne Taylor Yvonne Teofan Irvyne Tepper Pam Terpenning Tom Theis Carolyn Thomas Tom Thornhill Jeff Tinius Martin Topper Kathy Trear

Nancy Trepanier

Brooke Turner

Sharon Udkoff

Sherry Uhl

Stan Ulmer

Ben Uram

Diana Urban

Julie Urban

Carroll Vaughn

Norman Vogel

Bill Wagner

Cherie Wagner

Clark Wales

Sandy Wanek

Judy Ward

Sue Waterman

Dianne Watson

Sterling Way

Greg Weiss

Terry Weiss

Marilyn Weisberg

Mark Weitz

Judy Welsch

Sue Wendte

Steve Whalen

Wendy Wickstrom

Dianne Will

Athalie Williams

Dave Wilsey

Dave Wilson

Andy Wizonek

Gloria Wolfson

Maxine Wolfson

R. Woodward

David Workman

Linda Worobow

Jane Yudis

Sara Zditowsky

Dorothy Zeller

Marlene Zimbal

R. Zimmerman

Larry Zipperman

Helen Abeles | Chuck Albrecht | Dave Albright | Teresa Allen | Robert Altangen | Linda Arrico | Richard Ashcroft | Janet Aupperlee | Pauline Baiz | Barbara Balch

Edwina Battle | Dwight Beacham | Larry Beard | Bob Becker | Sherie Berlin | Michele Bernstein | Paula Bernstein | Phyllis Bernstein | Dennis Birnerant | A. Blanchard

Barbara Bloch | Joe Bloomer | Doreen Boorstein | Darrell Borders | Tom Bowles | Samra Bramy | Bruce Bransby | Rich Brenner | Edynia Brodsky | Cheryl Brondell

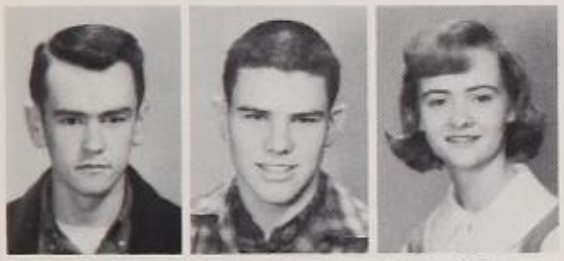

Greg Brown | Larry Brown | Terrie Brown

W '64

Peggy Burbank | Lynda Bush | Tom Byers

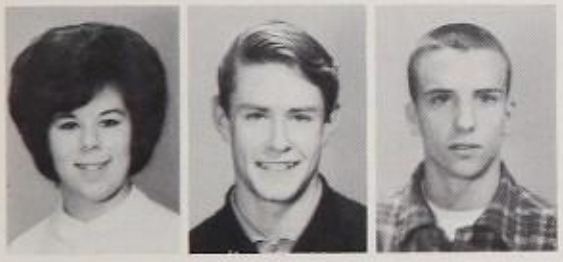

Carolyn Carlat | Seth Carriere | Gus Castelli

Harvey Cogen | Shelli Cohen | Jerry Cole

Richard Colman | Bill Combs | Andi Cooper | Iris Corwin | Carole Curb | Austin Dach | Maria DeGruccio | Diana Delu | Donna Denwitt | Sam Diamond

John Dobbie | Dale Dodge | Michael Driskel | Bill Edwards | Fran Ellis | Linda Ellis | Mitchell Ellis | Sue Fago | Arene Falk | Pat Fitchett

Rick Flam | Roger Fogelman | Cathy Forbriger | Rachel Franco | John Frank | Steve Frank | Judy Franklin | Ben Friedman | Andy Getz | John Giccatti

Jeff Glade | Sue Goldberg | Arlene Goodman | Linda Graham | Susie Greene | Larry Grenville | Jan Graden | Ina Groosman | Barbara Haaland | Suzanne Halpert

Barbara Handley | Don Heist | Fletcher Hendler | Andy Herbert | Bettijo Hewitt | Kenneth Hibbits | Carlton Hollander | Jane Homer | Randy Hoskins | Paul Isley

Deura Isserman | Michele Jeffery | Cliff Johns | Claudia Joseph | Steve Josse | Jane Kallman | Leo Karppiner | Lanny Kaufer | Dave Kegsey | Pat Kelly

Serenna Kelly | Kit Ketwi | Carol Kachsmeil | Jim Koehler | Kathy Kahlmeier | Barbara Koleda | Charles Koropp | Larry Kozbic | Henery Kraft | Barry Krasner

Elaine Kraus | Steve Krause | Jay Krumholtz | Beverly Kurtz | Jenny Larwick | Larry Lepow | Howard Levy | Jerry Levy | Philip Liberman | Ronald Long

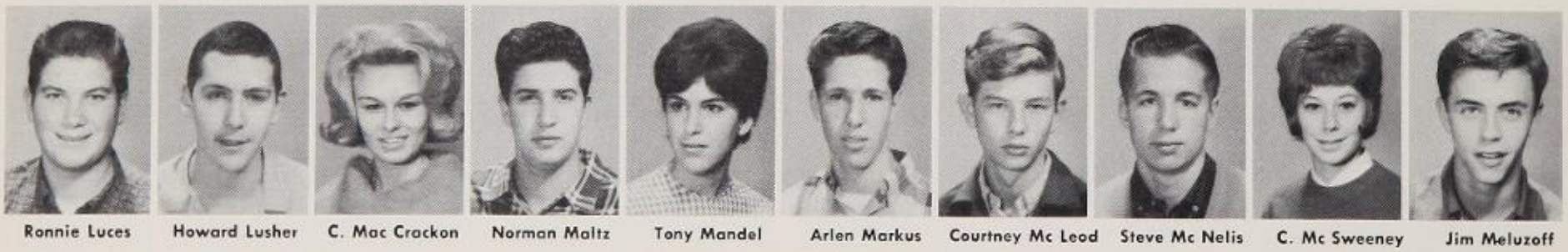

Ronnie Luces | Howard Lusher | C. Mac Crackon | Norman Maltz | Tony Mandel | Arlen Markus | Courtney Mc Leod | Steve Mc Nelis | C. Mc Sweeney | Jim Meluzoff

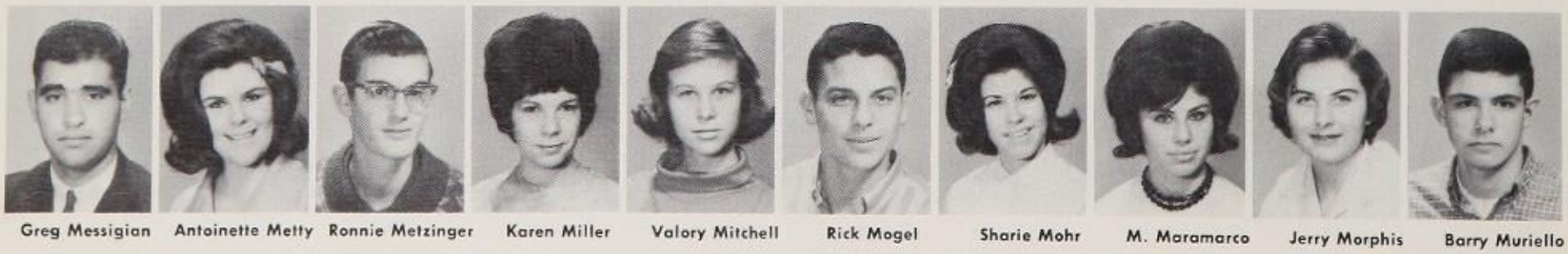

Greg Messigian | Antoinette Metty | Ronnie Metzinger | Karen Miller | Valory Mitchell | Rick Mogel | Sharie Mohr | M. Maramarco | Jerry Morphis | Barry Muriello

Alta Naiditch | Sue Nasi | Bill Nation | Greg Nelson | Art Newman | Linda Niesen | Larry Novak | Phil Oschin | Kerry Oswald | Mark Panitch

Chuck Parkison | Mary Patton | Jack Pearlman | Marianne Pickell | Barbara Phillips | Bob Plann | Larry Pomeranz

Oary Porth | Bunni Press | Pete Prior | Carole Ravven | Sandra Reader | Neil Reichline | Robert Richman

Lee Ringuette | Lynn Ringuette | Bob Robles | Ron Ross | Ronnie Ruff | Gail Rutman | Rita Sanders

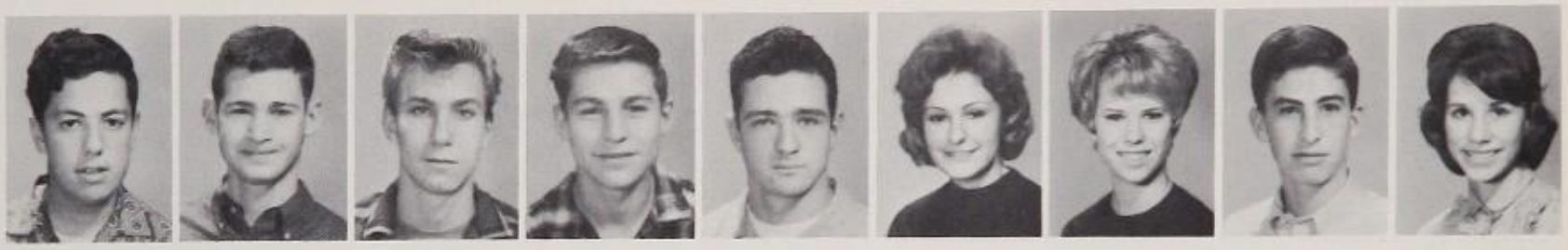

Michail Sandler | Steve Scharf | Bob Scheurn | Ed Schiff | Ed Schneider | Casey Schraber | Sharon Segal | Eric Shapira | Norma Shapiro

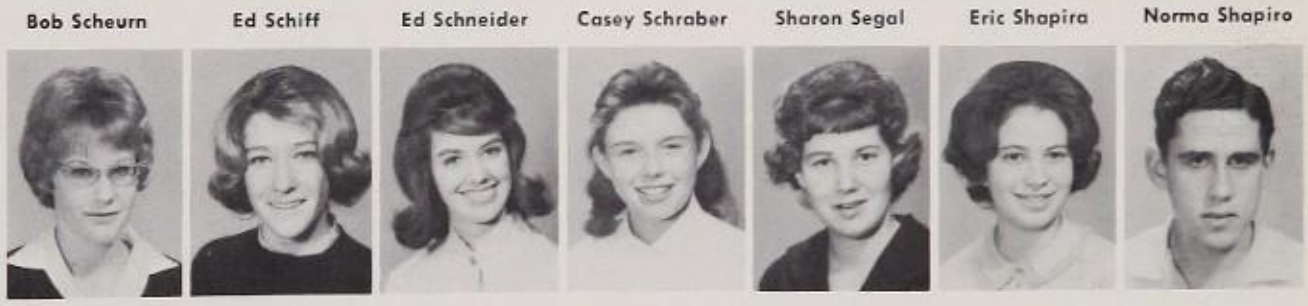

Nancy Snyder | Lynn Smearer | Pat Sherwood | Pam Shepard | Carol Singer | Terry Solomon | Steve Solomon

Roberta Steinberg | Richard Statter

Donna Surnove | Elissa Sway | Kip Taggart | Camea Tuller | Ardeen Tamarin | S. Tanenbaum | Pat Tennis

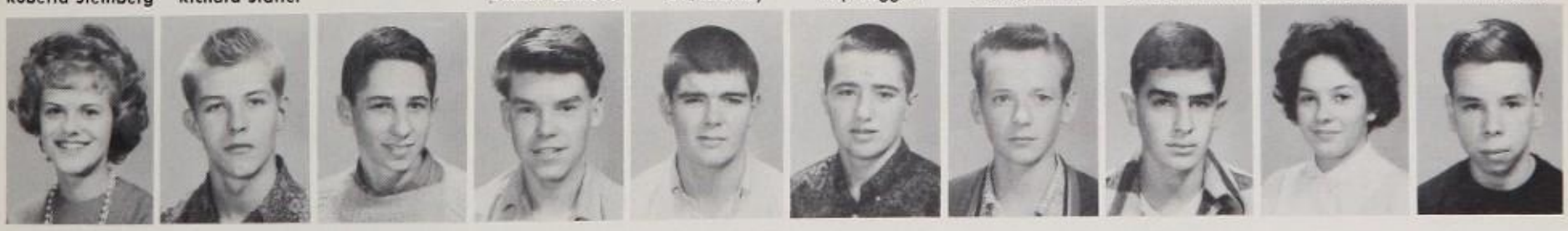

Marge Thomas | Gary Thomspson | Paul Tiffany | Tony Tutton | Jim Utz | George Varga | Jim Vaughn | Kenneth Walker | Diane Wallack | R. Weinberger

Neal Weisbly | Lane Wetherald | Jana White | Steve Wiesberg | Bill Wilkman | Diana Williams | Karol Wilson | Richard Winston | Sue Wooey | Cathy Young

Cheryl Abbey | Howard Adler | Mike Adler | Pam Agnew | Lynn Albright | Linda Allen | Pat Allender | John Alleshouse | Wayne Allison | Connie Anderson

Dave Anderson | Sue Anderson | Sue Anderson | Patsy Anthony | Tom Anton | Sylvia Arciga | Shelly Armond | Barbara Arnold | Marc Aronson | Barry Axelrod

David Bacon | Roger Baers | Madeline Baigel | John Ball | Jerryl Baller | Gary Balogh | James Balogh | Duff Barker | Larry Bashor | Andy Bass

Ashley Battle | Marion Beach | Adriene Beaver

S '64

Dennis Beaver | Donna Beckman | Christine Beecroft

Suzanne Belcher | Dennis Bell | Michael Bell

Karen Bender | Steve Bendes | Wayne Bennett

Gale Bensussen | Carolyn Bentley | Nancy Bentley | Nancy Bercu | Rick Bercutt | Paul Beress | John Bergholz | John Berman | Marcia Berman | Thomas Berryman

Bobbie Betsalel | Patty Bierlair | Ronni Bilford | Alan Bills | John Bixler | Elizabeth Black | Kathy Blaine | Gloria Blonsky | Gordon Blonsky | Sharon Bloom

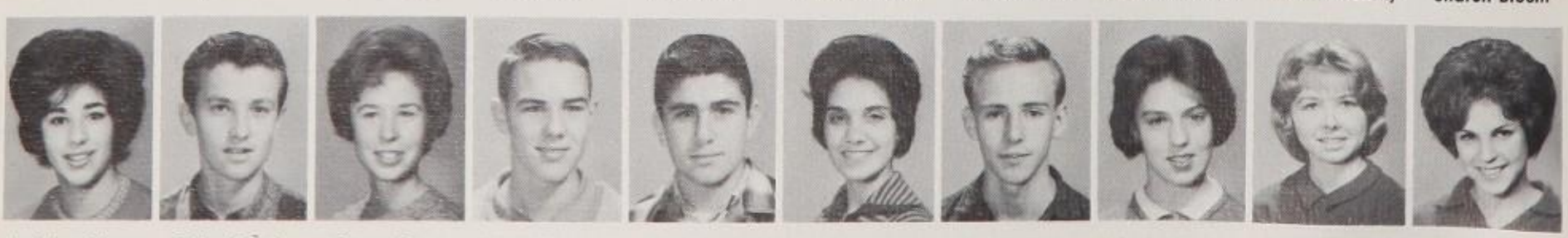
Jeri Ann Blum | Richard Bock | Sharon Bone | Richard Bontems | Phil Boodman | M. Bormaster | Jack Bowman | Nancy Bowman | Gwen Boyd | Billie Jo Boysen

Janice Brager | Suzan Bray | Sue Brenn | Mike Bryan | Rosemary Brock | Sue Brody | Marilynn Brothers | Carol Brown | LaVern Brown | Lynne Brown

Tom Brubaker | Dean Bruce | Bob Buch | Kathy Bulat | JoAnne Burbidge | Mickey Butnik | Larry Calkins | Mary Callaghan | Jim Campbell | Melinda Carey

Larry Caris | Stephen Carr | Carol Carver | Rick Cathaway | Barbara Caution | Rick Centnan | E. Cervantes | Richard Chandler | Michael Characky | Jeff Charlson

Lynn Chasen | Dave Chiomah | R. Christensen | Carolyn Christie | Cindy Christie | G. Chursenoff | Jim Clary | Carol Coates | Bob Cody | Allisa Cohen

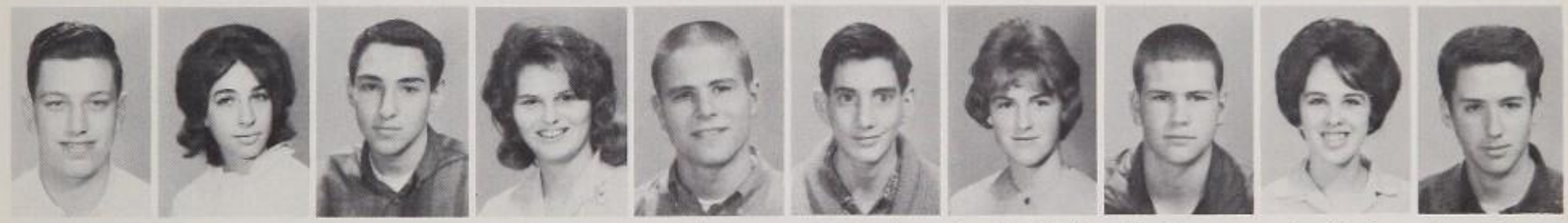

Bob Cohen | Rhoda Cohen | Mike Cohn | B. Colalazier | Ira Coleman | Bob Comden | Mary Sue Condit | Jim Connors | Carol Cook | Norman Cooper

Bonnie Corol | Bob Court | Mike Cravifz | Liz Crawford | Kit Crawley | Bonnie Creed | Don Crenshaw | Lon Cross | Chris Crossley | Karen Crutcher

John Crum | Bill Culver | Jack Curley | Louise Curry | Dana Curtin | June Davenport | Bill Davis | Marilyn Davis | Susan Davis | Doreen Dawkins

Barry DeGeorge | Yolanda Demara | Arnold Den | Bruce D'errico | Cheryl Deibeato | Scott Devors | Toni Dewaal | Barbara Dexter | Jacqueline Diver | Bill Dixon

Phil Donabed | Nancy Donahey | Bill Doyle | Micki Draimin | Howard Ducker | Mona Due | Gene Dunning | Susanne Dupont | Lee Durrl | Mike Durst

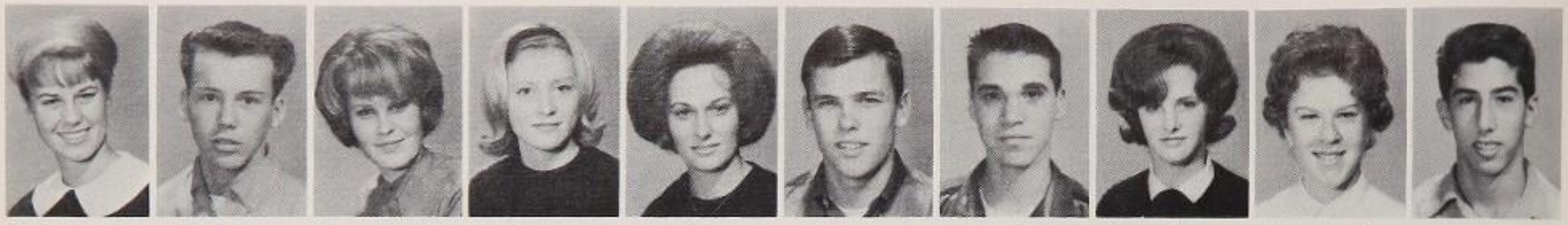

Caryl Dyberg | Darrel Eaton | Sharon Edelblute | Connie Edwards | Cindi Egan | Jim Egbert | Sid Eidlitz | Nancee Eisaman | Paula Eisenberg | Don Eisman

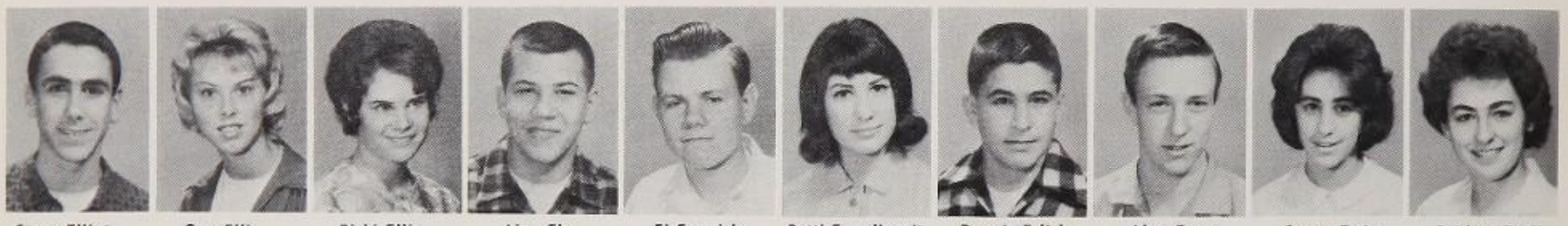

Steve Elliot | Gay Ellis | Ricki Ellis | Linn Ely | El Emerick | Betti Engelhardt | Dennis Erlich | Alan Estes | Susan Estin | Bridget Ezell

Wendy Farwell | Darlene Feasel | Tom Fee | Maryln Feig | Sharon Feinsinger | Gail Fenn | Karen Ferris | Cindy Field | Pam Finch | Virginia Fink

Bill Fischel | Charles Fischer | Larry Fisher | Jim Fisher | Ronald Fishman | Ginny Fittro | Lee Fitzgerrell | Jean Flabel | Don Florez | Fred Foldvary

Rachel Folick | Bonnie Foodim | Barbara Forthal | Cynthia Foster | Lisa Foster | Susan Foster | Les Frank | Marty Frank | Mike Frankel | Lynn Franklin

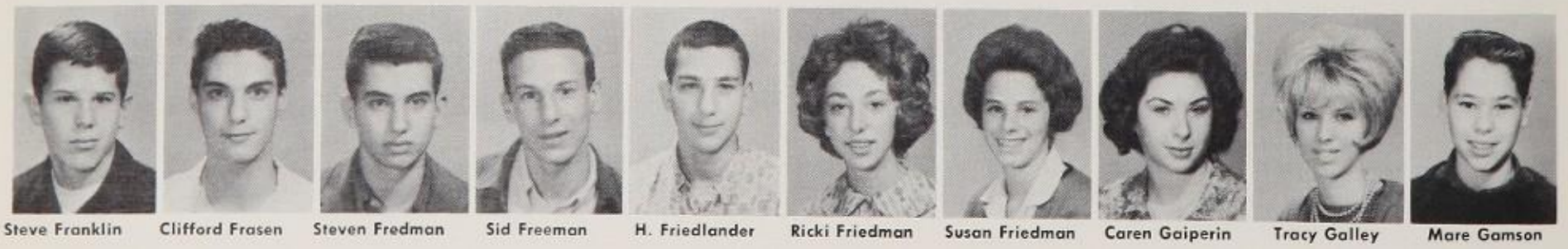

Steve Franklin | Clifford Frasen | Steven Fredman | Sid Freeman | H. Friedlander | Ricki Friedman | Susan Friedman | Caren Gaiperin | Tracy Galley | Mare Gamson

Tim Gansko | Karen Gardner | Jose Garfield | Marc Garfinkel | Dvar Garr | Ralph Gayler | Eric Gelber | Maggi Gelman | Dan Gerber | Paul Gerber

Sam Gesus | Grant Geyer | Pete Giannini | Glenn Gilman | Michael Giovan | Michelle Giovan | Ricky Goddard | Aimee Goldberg | Michael Goldberg | Connie Goldman

Larry Goldsmith | Mike Goldstein | Gay Gonar | Ida Goodfield | Gail Goodman | Barry Gordon | Jim Gordon | Marsha Gorowitz | Howard Gottlieb | Michael Graber

Susan Graf | Ron Graftstrom | John Graves | Ricky Gregg | Rich Greenberg | Harvey Greene | G. Greenspan | Kim Gregory | Kathy Grody | D. Grosenbaugh

Bonnie Gross | Dave Gross | Maxine Gross | Susan Gross | Carol Grossman | Fran Grossman | Susan Grossman | Mike Gruener | Paul Grynewicz | Judy Gunde

Richard Haas | Dee Hall | Jeff Halter | Rusty Hamati | Laurie Hamburg | Jeff Hamelau | Sharon Hamilton | Suzanne Hamilton | Steve Handler | Marilyn Hanson

Steve Harabedian | Janet Hargrave | Bill Harper | Barbara Hart | David Harte | Pam Hawley | Nancy Hawkins | Dan Haynes | Cindy Heiden | Arlene Heinowitz

E. Hellorstein | Diane Herring | Allen Hertz | James Hietbrink | Jackie Hill | Jim Hill | Ruth Hiltermann | John Hinton | Ann Hirsch | George Hirsch

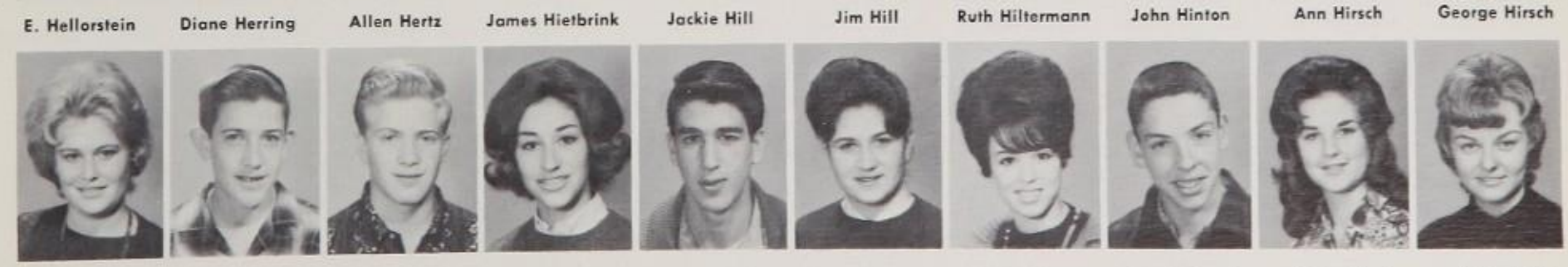

Kay Hodges | Edward Hoffman | Lee Hoffman | Gail Honigberg | Jerry Horkin | Joanne Horowitz | Jodye Horwitz | Louie Horwitz | Linda Howie | Helen Holt

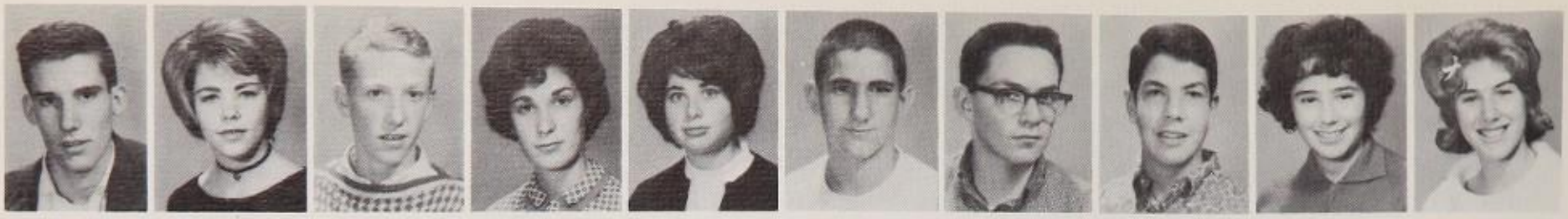

Ron Humburg | Sandra Hunt | Nelson Hussey | Leslie Hyman | Barbara Insley | John Iosue | Paul Israel | Barry Ives | Kathy Jacobi | Pat Jacobsohn

Ernie Jacobson | Merle Jacobson | Joanie Jampel | Gloria Jankay | Paul Janke | Vicki Jennings | Chris Johannes | Karl Johnson | Jeri Johnson | Judy Joiner

Lauren Jones | Jeff Kabakoff | Roselyn Kaciff | Leigh Kahan | Judy Kallman | Mickey Kalish | Pete Kanter | Martha Kaplan | Tony Karo | Bruce Kassel

Linnea Katz | Norman Katz | Doug Katzman | Gloria Kay | Sheldon Kay | Suzi Kaye | Judy Kazerman | Ronald Keating | Pat Kelly | Allen Kelma

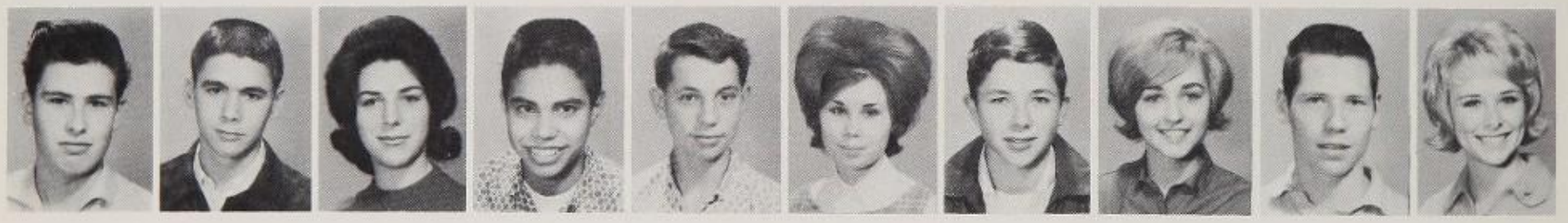

Jake Kilpatrick | Paul Kelson | Linda Kemder | Ron Kenyon | Ronald Kerbes | Kathy Kerr | Kerry Korwini | Danny Kesteloot | Dennis Kinder | Carol King

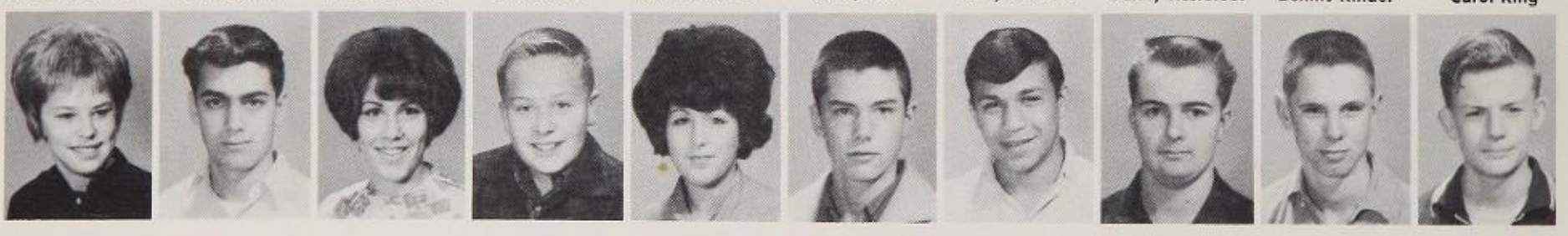

Geri King | Richard Kleiman | Ellen Klein | Jim Klein | Helene Klevs | Bob Kline | Steve Knapp | Dave Knox | Barrett Knvdsen | James Koehn

Terry Kohb | Penny Kondos | Bob Korechoff | Les Kragen | Nancy Kramer | Kathy Krose | Ron Kravitz | Curt Kretchman | Roberta Krinsky | Richard Kurkjian

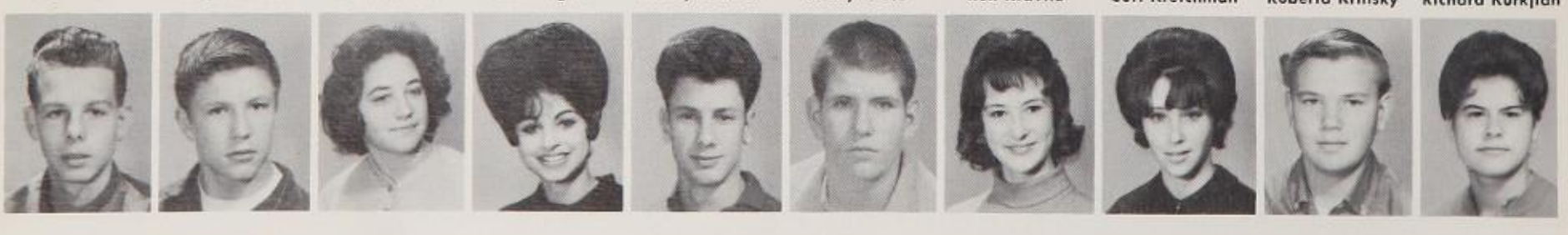

R. Kurzenberger | Edward Lacky | Clare Lake | Fram Lamkin | Steve Lane | Erik Lange | Sue Langenberg | Phyllis Lapittus | Bryan Larson | D. Laspada

Leslie Larson | Marty Lasker | Diane Laurie | Judy Lauell | Loren Lazarus | Dena Lekas | Chuck Leonard | Penny Leopold | Tom Leigh | Meredith Leighton

Linda Leiter | Dennis Leuiloff | Diane Levine | Robert Levine | Gail Lewis | Marc Levitah | Steve Lieberman | John Liebowitz | Carol Linden | Steve Lipton

Julius Lite | Alexa Lockwood | Stephanie Loeb | Jack Logan | Barry Londow | Bob Long | Sandee Lonien | Fred Lopez | John Lubez | Mariane Lubra

Frances Lukas | Dani Lundmark | Charles Luscobf | Russ Lyons | Jim MacDonald | Bob Mabel | Susan Malhmood | Roberta Malinoff | Dan Mallut | Pamela Maltin

Pat Mann | Sharron Manns | Kent Maos | Jack Marine | Barbara Mark | Olivia Markin | Carol Marks | Barbara Marshall | Penny Martin | Paul Mason

Carol Mayer | Richard Mayer | Pat McCall | Ronnie McCarthy | M. McCerkle | Shelia McDerman | Patricia McDuell | H. McGarrahan | Connie McGill | M. McGovern

Bob McIntosh | H. McLaughlin | Ron McMackin | Kathy McQuinn | Randi Medall | Jim Meier | Bob Mendenhall | Bonnie Merine | Ed Merrill | Ralph Meyer

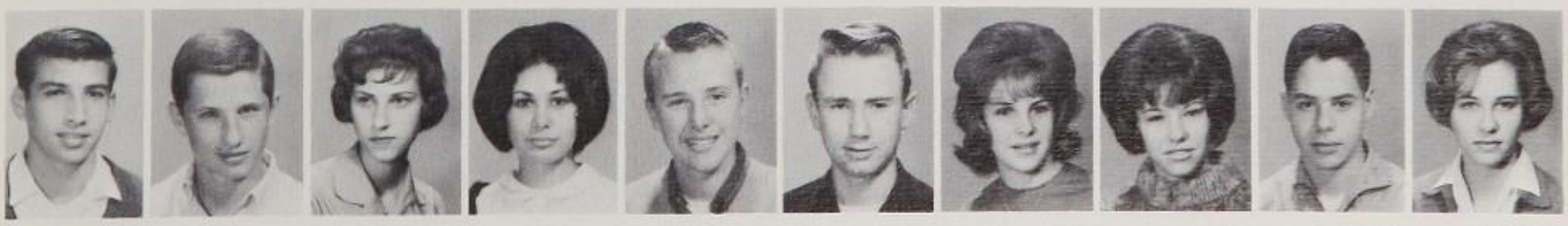

Steve Miezey | Al Mieren | Nancy Miller | Phyllis Miller | Scott Miller | Bruce Miner | Barbara Minghini | Patti Moell | Richard Moffie | Sandy Moller

Sue Mondheim | Sharon Monroe | Jim Moore | John Moore | Kristine Moore | Sandi Moore | Bill Moran | John Morell | Mike Morey | Karen Morgan

Lynda Morgan | Gran Morrow | Lynn Muir | Pat Murphy | Bill Myers | Heather Nagel | Barbara Naiditch | Joanne Nathan | Shelly Nayfack | Gary Neighbor

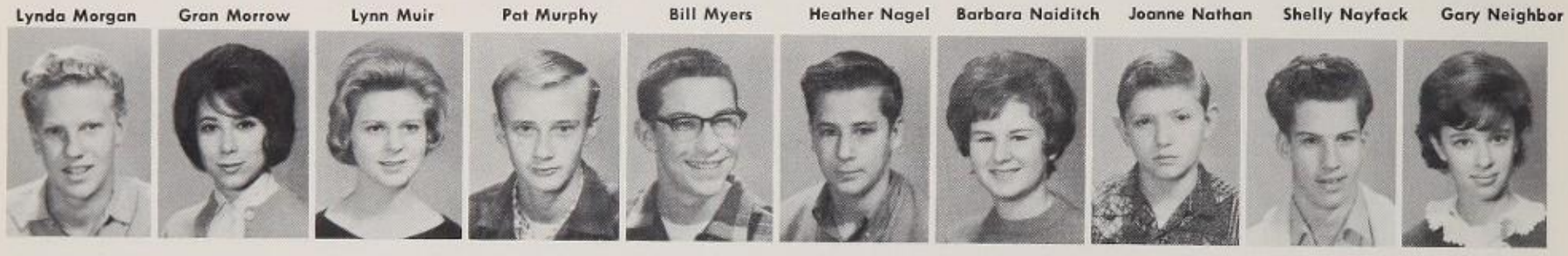

Mike Nelson | Jan Newman | Karen Nielson | Jan Nolan | Bob Oblath | Tim O'Dannell | Lyn Oliver | Robert Oliver | Russell Olsen | Janet Ostrowsky

Jeff Overstreet | Marlene Pacheco | Vince Padcino | Peter Pajarinen | Eleda Palm | Donna Palmer | Linda Parker | Doug Patterson | Marlene Pecel | Lynda Pedersen

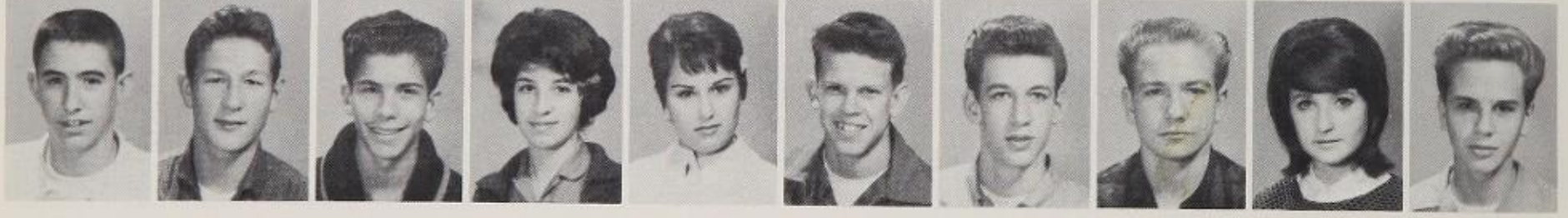

Jack Peel | Jeff Pentland | Bruce Perelmuter | Sandie Perlman | Pat Pessell | Robert Peter | Paul Peters | Danny Peterson | Marilyn Phillips | David Pisareu

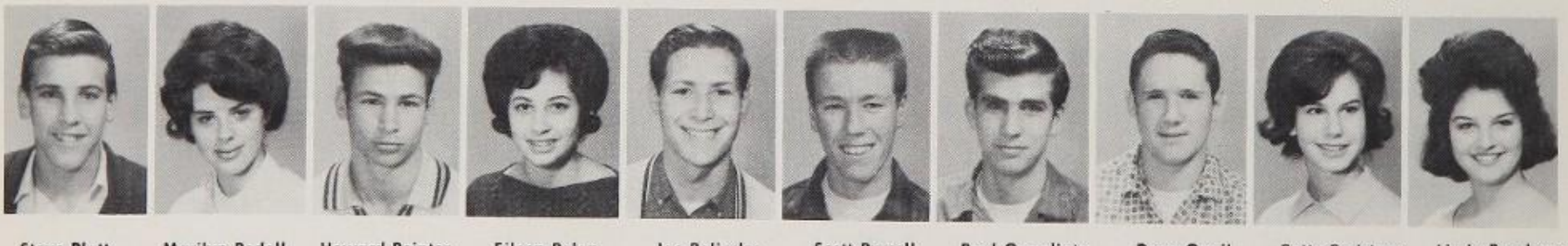

Steve Platt | Marilyn Podell | Howard Pointer | Eileen Polan | Joe Polinsky | Scott Purcell | Paul Quagliata | Dave Quail | Betty Radstone | Linda Randazzo

Darryl Rane | Mike Rankin | Rita Raphael | Steve Rappaport | Linda Rawlinson | Jan An Reasoner | Leslie Reed | Tim Reed | Saul Reiss | Linda Reitman

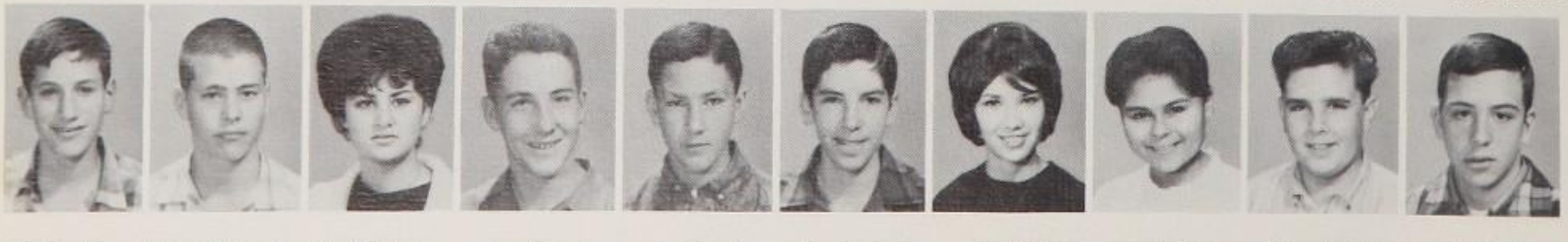

Hal Reznik | Wayne Richards | Carol Richman | Gary Riesen | Dan Roach | Barry Roberts | Bobbi Roberts | Denise Robles | Steve Robinson | Jack Rodman

Don Rosen | Joan Rosen | Joel Rosenbaum | Jill Rosenberg | Richard Rosenthal | Barbara Ross | Judy Ross | Stuart Ross | Terry Rothenbach | Sam Rozary

Mike Rubinfeld | Dennis Rudge | Estella Rush | Joann Ruskin | Don Russell | Michael Ryan | Paul Safran | Mary Sainz | Livia Salamon | Greg Sampson

Benny Samuel | Dennise Sanders | Andrea Sandler | Valerie Saruer | Ken Sax | Susan Saxe | Claris Schaeffer | Stephanie Schafer | Sid Schenk | H. Schlosberg

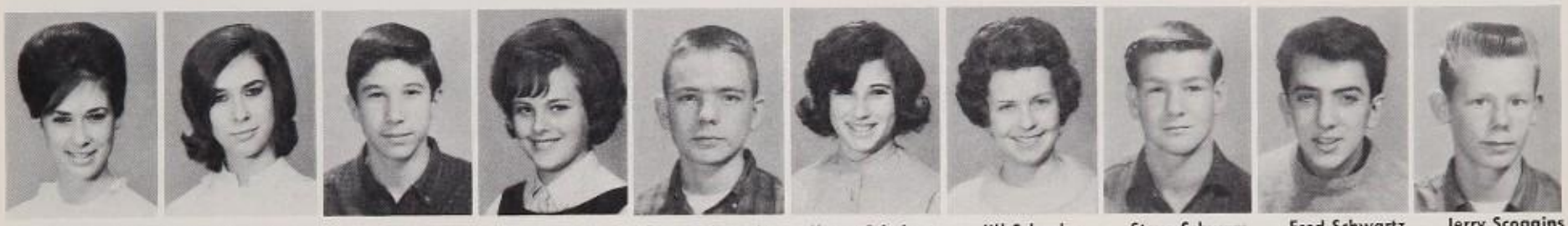

April Schommer | Heather Schommer | Rich Schor | Suzi Schreiber | Dave Schumaker | Karen Schubert | Jill Schuyler | Steve Schwam | Fred Schwartz | Jerry Scoggins

Loretta Sculati | Kirt Sechooler | Judi Seeger | Merryll Seigel | Gayle Seletsky | Brian Sellers | Jerrell Selner | Carol Selznick | Dana Senit | Nancy Sexson

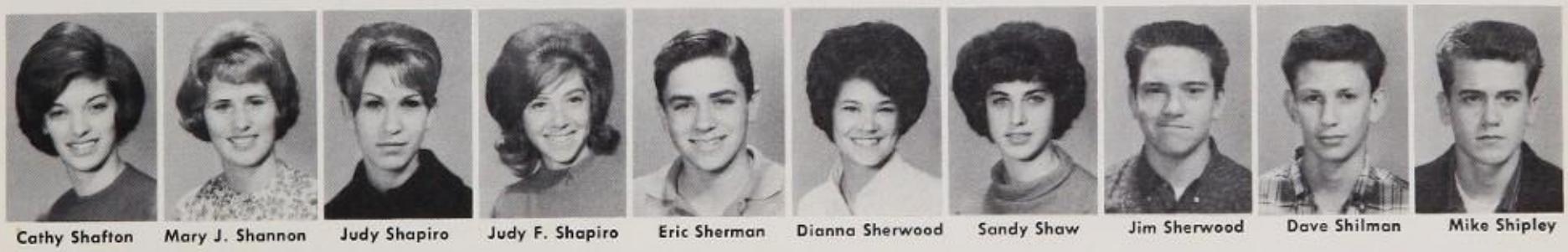

Cathy Shafton | Mary J. Shannon | Judy Shapiro | Judy F. Shapiro | Eric Sherman | Dianna Sherwood | Sandy Shaw | Jim Sherwood | Dave Shilman | Mike Shipley

Nancy Shubert | Miki Shulman | Mina Shvartzman | Anne Sibilio | Robert Sidford | Joel Sill | John Silver | Sue Silver | Gail Silverman | Judy Simle

James Simonds | Tom Simonian | Barbara Singer | Carl Sipots | Ken Sigal | Sharon Sirv | Bob Skaff | Linda Sklov | Laura Skoller | Terrie Sladnick

Nancy Slavin | Dennis Sloan | Jackie Slotsky | Dan Smith | Debbie Smith | Donna Smith | Gary Smith | Greg Smith | Jean Smith | John Smith

Lenny Smith | Phyllis Smith | Arnold Snider | Allan Snow | Judy Snyder | Judy Sobel | Lester Solomon | Ona Solomon | Robert Sorensen | Linda Sorvino

Ruth Sparer | Richard Stanbul | Jill Starbird | Sue Starbird | Linda Steele | Carol Stein | Laura Stein | Rick Stein | Sue Steinberg | Deanna Stempel

Cindi Stephen | Bob Stephens | Jean Stephens | Phil Stern | Phyllis Stern | Bob Stewart | Janet Still | Sherman Stinson | Lyn Stokey | Cheryl St. Peter

Jami Strauss | Terry Stukes | Randy Sultan | Farryl Suplin | Steve Suplin | Mike Suprenant | Louis Sussman | Gary Sutter | Larry Sweetland | Warren Swem

Nancy Swift | Nancy Swope | Sharon Tahmizian | Evelyn Talmadge | Jim Tamborello | John Tate | Joan Taylor | Romie Teaford | Patrice Teague | Kitty Teller

Joffrey Temkin | Lila Terry | Marilyn Thomas | Wayne Thomas | Merle Thompson | Mary A. Thoreson | Carol J. Toppins | Nancy Towle | Gary Treece | Denise Trelan

Gloria Troinoff | Pat Trueman | Richard Tuller | Arlene Turk | Barbara Turner | Bob Turner | Ronald Udkoff | William Ulfich | Ida Ulloa | Dale Vance

A. Van Koughnet | Tina Verpoux | Joe Vicens | Kathy Walbert | Ken Walker | Rob Walker | J. Wallenstein | Jeff Ward | Dan Warner | Lynn Warner

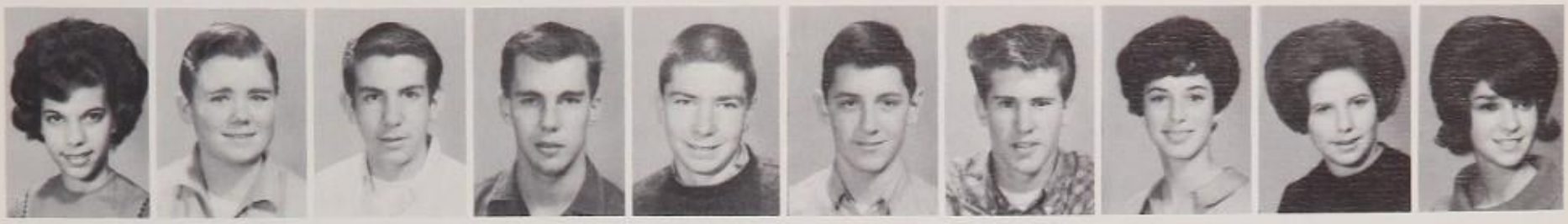

Suzanne Warnick | Bob Warren | Donald Watstein | Richard Wattson | Steve Wayda | John Weaver | Bob Weigel | Evie Weinberg | Ruth Weinberg | Judy Weiner

Mike Weinper | Bill Weinstein | Brenda Weinstein | Stan Weinstein | Kim Weiskopf | Jeannie Welden | Judy Wells | Donna Wendt | Pat West | Henry Wettl

Bonnie Wheller | Linda Whitaker | Jud Whyte | Bill Wilcoxson | Deloras Wilder | Cathie Wildman | Jim Wilhite | Don Wilkins | Jeff Williams | Linda Williams

Martin Williams | Roberta Willson | Ina Win | Dale Windrow | Bob Winegardner | Alan Wishnow | Gene Witham | Gerald Wittman | Buz Wolf | Todd Wolfe

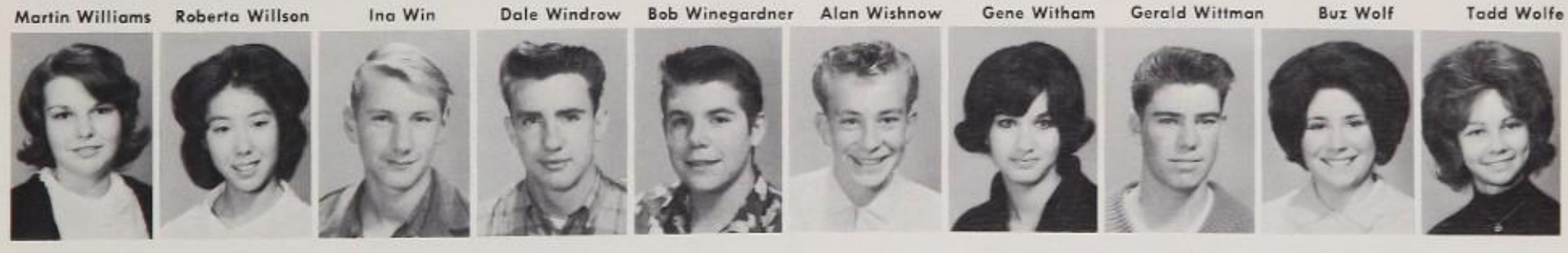

Candy Woller | Sharon Wong | Craig Wood | Bob Woods | Richard Wollen | Bill Woolsey | Michele Wott | Chuck Wright | Valerio Wright | Sandy Wynn

Lauree Yale | Bill Yerger | Barbara Young | Cynthia Young | Candy Zacker | Barbara Zahn | Lynne Zamsky | Ellen Zarsky | Norman Zaun | Bill Zeko

Arthur Zierold | Fredda Zucker | Betty Zwirlein

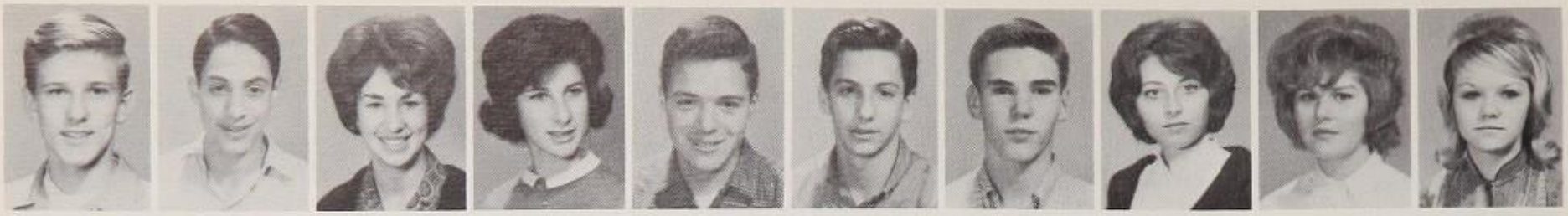

Gustav Aarnaes | Alan Alpert | Phyllis Aquila | Lyn Aron | Phillip Arroyo | Jay Astor | Bill Baker | Linda Ball | Margie Ballinger | Janice Barnier

Bruce Barthol | Paula Baxley | Michael Behal | Carolyn Berg | Jane Bergman | Gary Bernard | Ruth Bloksberg | Paula Bogaev | Rick Borin | Chris Bowles

Vern Brochtrup | Judy Brockman | Paulette Brown | Shiara Brumm | Toni Buis | Sue Burt | Sherry Caplan | Pat Charleston | Roz Chersky | Lynne Cochetti

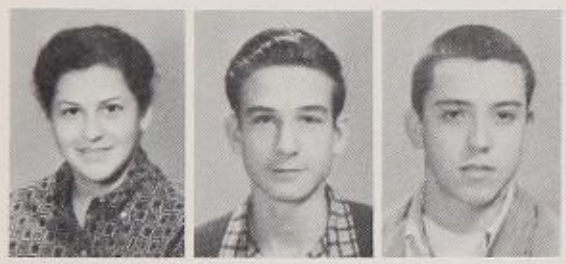

Mindie Cohn | Stephen Cole | Jim Collins

W '65

Sue Corenman | Stephanie Crane | Mary Craven

Steve Cratts | D. Cunningham | Drew Daniels

Madi Davis | Michele Davis | Jerry Deats

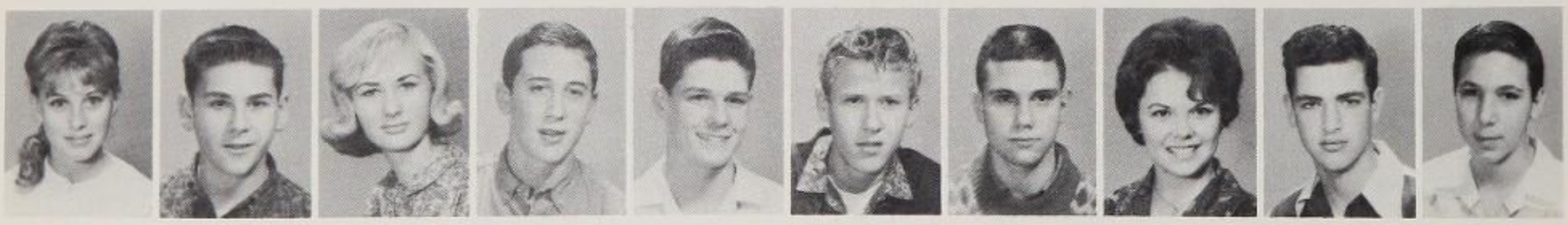

Judy Degelman | Larry Dick | Jeannine Dungan | John Eaker | Jerry Ekins | Bob Erickson | Marc Farber | Joyce Farrah | Art Fichtenberg | Mike Fields

Jill Fine | Don Fox | Bette Frackt | Loyd Fradkin | Diane Friedman | Rebecca Furgol | John Gaby | Elaine Gale | Alfred Gardner | Laura Garvey

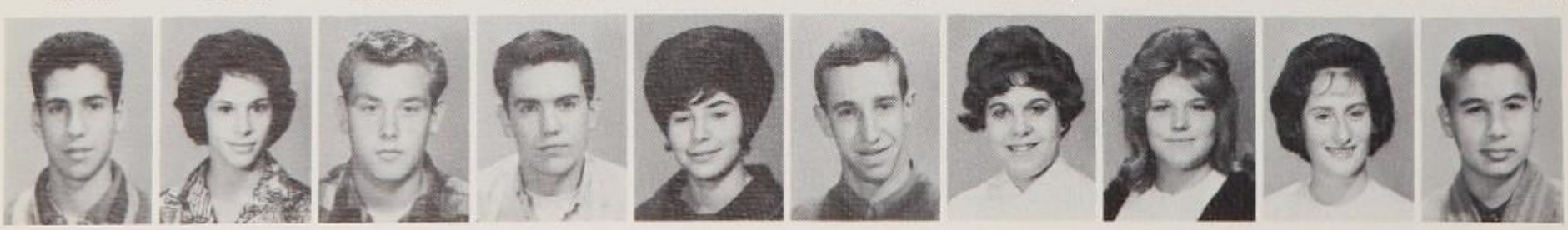

Mark Geiger | Karen Gerstel | Mike Gibbons | Greg Glennon | Barbara Gold | Seymore Gombotz | Carolyn Goodman | Debbie Gould | Janet Govenar | Joe Grande

Randy Green | Ira Greenberg | Richard Greene | Judy Grubman | Harold Hall | Rick Halpern | John Hancock | Bob Hansen | Judy Hansen | Drake Harris

Elaine Harris | Ken Healing | Susan Helgeson | Beaumelle Hoffe | Maxine Hoffman | Peter Hoffman | Craig Horton | Larry Howard | Karen Jacobson | Steve Jacques

Gale Jaffe | Greg James | Alan Jampol | Joel Kantor | Doreen Karp | Carol Kaufman | Billy Kelley | Mike Kelley | Steve Kinyoun | Marilyn Klein

Shari Kolek | Lata Krowech | Norman Kulla | Lynn Landman | Paul Lasker | Greg Leidig | Jerome Levin | Judy Levine | Linda Levine | Marlene Levitt

Jeff Lewinter | Alane Lewis | John Lilinthall | Steven London | Ed Lowenstein | Lucy Malcolm | Craig Marchwardt | S. Marimpietri | Joan Marinello | E. Masserman

S. McElhinney | Jerald McKennon | Barry Melton | Laurie Mendelson | Susan Mesner | Dorothy Moore | Pamela Moore | Judy Morris | Mike Morse | Andee Mosier

Bill Nicholas | Jim Nielsen | Sue Oberstar | Judy Ofstein | Susan Olds | Jack Olnick | Lynne Ostroff | Larry Parkison | Donald Penfield | Richard Perlman

Jim Quigley | Carolyn Rabin | Kari Rantara | Richard Rushman | Dennis Reed | Martin Reed | Pat Reed | Mike Reinman | Ricki Rifkin | Gary Ritchie

Alice Robbins | Nancy Robertson | Jody Romani | R. Rosenblatt | R. Rosenthal | Diane Rossman | Sue Rothman | Larry Rucker | Jim Russell | Lynda Sarkisian

John Schroeder | Herman Schwartz | Marth Schwartz | Crystal Seger | Renie Seid | Rita Serota | Sue Shapiro | Steven Shepard | Stephen Sherman | Sue Shock

Rex Sirfert | Bonnie Simon | Robert Simon | Janet Skuro | Jo-Carole Smith | Mike Smith | Trudi Smuckler | Kathy Sobel | Linda Solomon | Mark Soskin

Sherly Splan | Sheryl Splan | Rich Steven | George Stigile | Gerald Stigile | Ray Stone | Lowell Teter | Karen Thomas | Jody Thompson | Lorayn Tiffany

Sue Tiffany | Paula Tilds | Frank Valery | Jim Volon

E. Von Grumbkow | Keith Wahl | Barbara Ward | Bob Webb | Edward Wein | Linda Weinstein

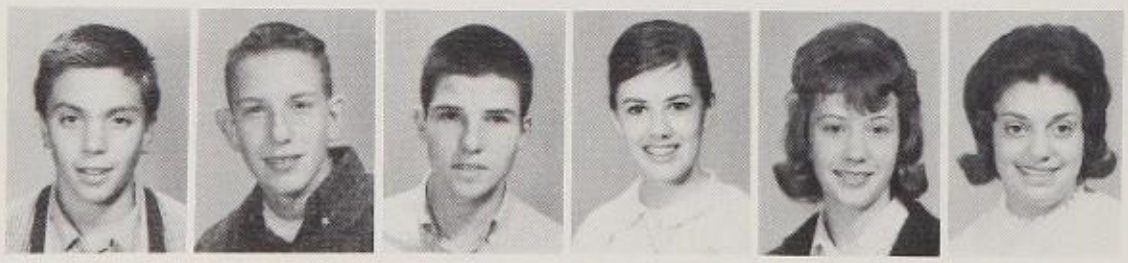

Steve Weisberg | Larry Weisel | Jeff Weisl | Liza Wilkie | Carol Williamson | Linda Williamson

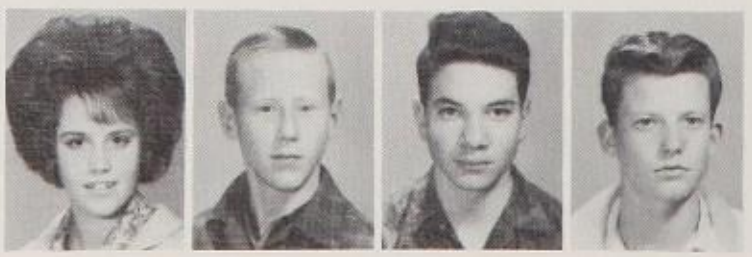

Stephanie Yellen | Mike Young | John Zemnsky | James Zwirlein

WINTER STAFF

TOP ROW, L. to R.: Marty Klein, Lee Armer, Ron Miller, Mr. Menkin, Steve Geiger, Arnie Mitchnick, Alan Rader, Karen Ingram, Karen Baller. BOTTOM ROW, L. to R.: Marilyn Wiatt, Irene Akamichi, Pam Turner, Wendy Walker.

SPRING STAFF

TOP ROW, L. to R.: Margaret Evans, Lois Stevens, Rae Newton, John Watterson, Ron Miller, Steve Geiger, Mr. Menkin. BOTTOM ROW, L. to R.: Judi Oshan, Sharon Udkoff, Barbara Karlton, Alan Rader, Arnie Mitchnick, Mike Danelen, Elyse Loenthal, Doug Plowden.

"SHIELD" STAFF

EDITORS: Pam Turner, Alan Rader.

ASST. EDITORS: Alan Rader, Arnie Mitchnick.

SPORTS: Marty Klein, Steve Geiger, Ron Miller, Arnie Mitchnick.

ART: Ron Miller.

MUSIC & G.A.A.: Carole Sortomme.

SENIORS: Wendy Walker, Karen Baller, Karen Ingram

CLUBS: Irene Akamichi

STUDENT-BODY: Sharon Udkoff, Elyse Loenthal

PHOTOGRAPHERS: Lee Armer, Bruce Mirovich, Steve Geiger, Ron Miller, Jeff Ward, Arthur Zierold

Special thanks to White's Studios and Mirro-Graphic Yearbooks

Ephebians

Irene Akamichi

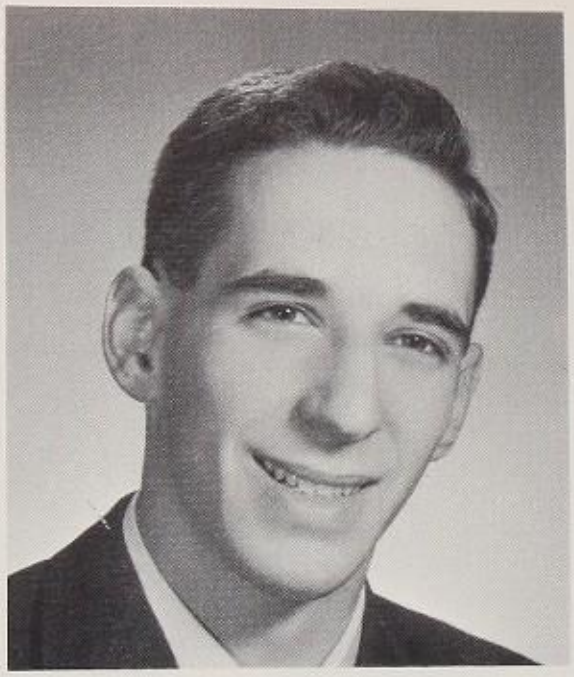

Hank Becker

Rosalind Feingold

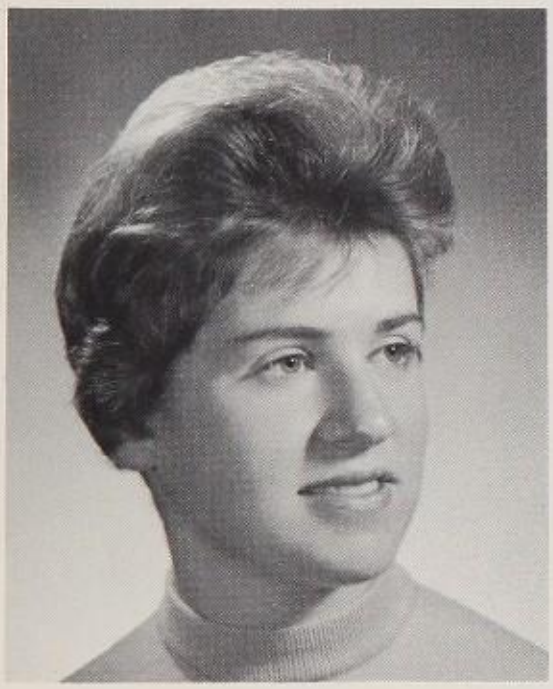

Ruth Friedman

Terry Grubman

Janet Hatch

Diane Jamieson

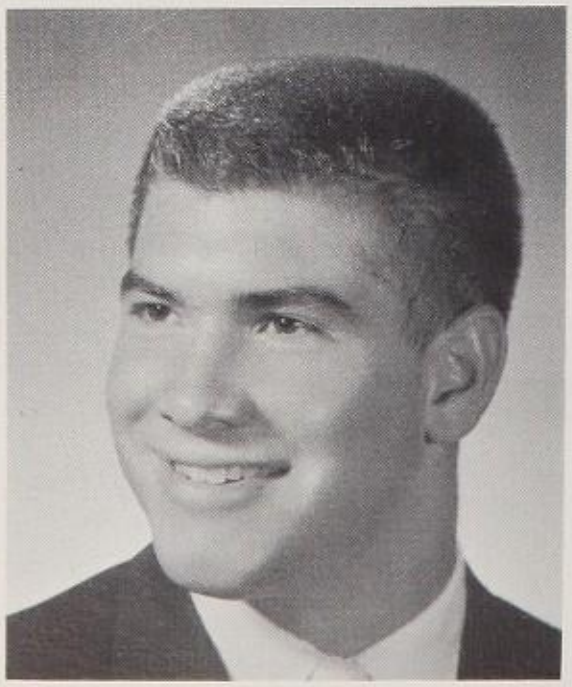

Ed Milmeister

Charlotte Myers

Delphian Class

Cheryl Nelson

Pamela Oliver

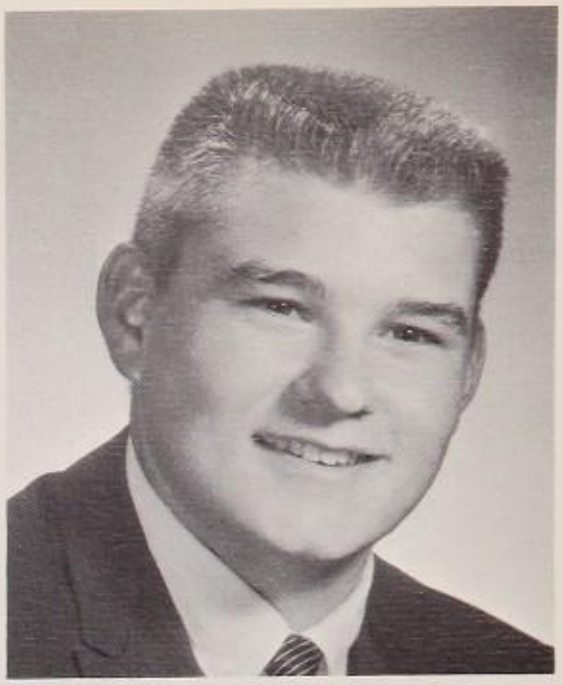

Joe Peel

Carolyn Sobel

At the Senior Banquet

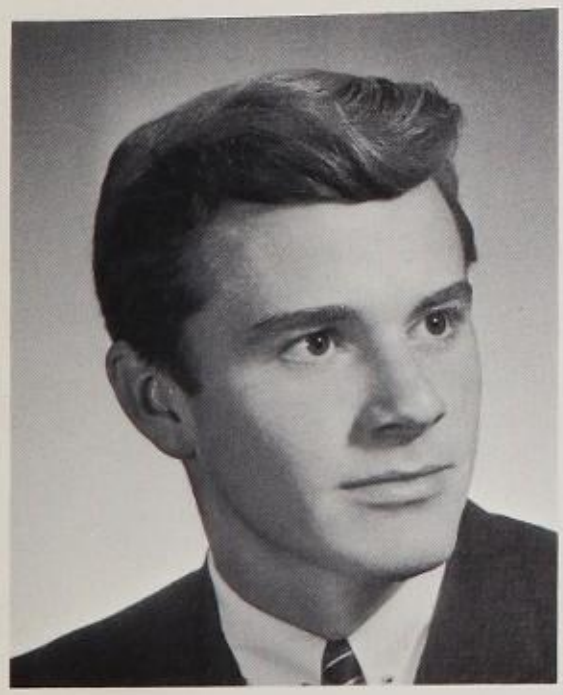

John Washbrook

INDEX — The "SHIELD" — VOL. 3 — 1962

ADMINISTRATION . . . . . p. 4
FACULTY . . . . . p. 6
STAFF . . . . . p. 12
SENIORS—ALDEBARAN CLASS . . . . . p. 15
EPHEBIANS—ALDEBARAN CLASS . . . . . p. 27
SENIORS—DELPHIAN CLASS . . . . . p. 28
SCHOOL SERVICE . . . . . p. 53
ACTIVITIES . . . . . p. 60
MUSIC . . . . . p. 65
CLUBS . . . . . p. 69
G.A.A. . . . . p. 75
ATHLETICS . . . . . p. 82
STUDENT — BODY . . . . . p. 113
"SHIELD" STAFF . . . . . p. 141
EPHEBIANS—DELPHIAN CLASS . . . . . p. 142

Roger,
Best of
luck always
to a real sweet
gi. you deserve the
best.
Love,
Merle